Can't Build in Sullivan County

Public Service Commission Denies Application of Company to Construct Electric Lines on Ground—It Has Too Many Other Powers.

Albany, March 2.—The Public Service Commission today denied the petition of the New York-New Jersey Super Power Connecting Corporation, a New Jersey corporation, for authority to exercise franchises and begin construction of an electric distributing system to serve the towns of Cochecton, Lumberland, Truston and Highland, Sullivan county. The commission based its action on the belief that the petitioning corporation was not an electrical corporation under the meaning of the laws of this state and that therefore it could not exercise the privileges of such a corporation.

The commission believed that under the provisions of its charter the corporation might engage in any mercantile business, carry on a stock brokerage business, or issue its bonds, debentures or other obligations for purposes wholly foreign to the purposes and wholly beyond the power and scope of business in which any electrical corporation of the state of New York may engage. The commission believed that the company's broad powers would make it a business corporation as such corporations are organized and exist under our laws rather than an electrical corporation, and that as such it has not power to receive or exercise the rights or privileges of an electrical corporation in this state.

COTTEKILL

Cottekill, March 1.—The Ladies' Aid Society will meet with Mrs Charles Signor on Thursday afternoon, March 6, at two o'clock This is a regular monthly business meeting and all members are urged to be present.

Ira Snyder received a car load of coal the past week which brought many shouts of gladness from his customers

Don't dope YOUR COUGH

It is not wise to use remedies which depend upon "dope" such as narcotics, chloroform, cannabis or tar products. They may stop your cough temporarily by numbing the tissues, as most cough mixtures do, but this is not enough.

The inflamed air passages must be soothed naturally, the germ-laden mucus loosened and expelled in order to effect a lasting recovery.

PERTUSSIN assists Nature to accomplish these results in a remarkably short time—and it is absolutely harmless.

Sold by all druggists in large and small bottles.

PERTUSSIN
Safe for Every Cough

CORRECT GLASSES

Having your eyes examined here means that the right glasses are fitted—the first time.

S. STERN OPTOMETRIST

SAUGERTIES.

Saugerties, March 1.—An exhibition dance will be given at the Orpheum Theatre on Tuesday evening by "Billy Depuy" together with a benefit picture given by the auxiliary of the American Legion.

Harry Schryver, the local agent of the Willys-Knight and Overland cars, was in Albany on Wednesday evening attending the banquet given to the agents.

The Men's Choral Club of the M. E Church cleared the amount of one hundred dollars at the musical given last Wednesday evening

Miss Alice Styles and girl friend of Albany spent the week end at her home on South Partition street.

On Saturday evening the Athabasca degree team of the Catskill lodge of Red Men visited the Saugerties Tribe and conferred the chief degree on a class of twenty-five candidates After the degree the eighteen past sachems were presented with beautiful certificates and a talk was given on "Redmanship" by the great sachem and following the address the entire body marched to Lasher's Hall where a fine dinner was served in honor of the 14th anniversary of the Esopus Tribe, No 482, of this village

Miss Jane Gillespy, who has been visiting friends in the village, has returned to Albany.

Al Burr of Poughkeepsie spent the week end at his home on Montgomery street.

Miss Anna Eckerline of Poughkeepsie spent the week end at her home on Jane street

Mr. and Mrs. Arthur Maines of Market street spent the week end in New York city

Mrs. Adsit of Barclay Heights spent Thursday in Catskill.

The Saugerties Coal and Lumber Company also M E Donlon received a car load of hard coal which is a long felt need in this village

The Betsy Ross Trio will give the concluding number of the chamber of commerce course entertainments at the high school auditorium on Thursday evening, March 4.

At a meeting held on Friday evening at the home of Miss Margaret Emerick on Partition street, the young people of the Congregational Church organized a Christian Endeavor Society and elected the following officers for the year: Nina Snyder, president; Margaret Emerick, vice-president; Rolland Post, re-Hunt, treasurer; Ethel Genthner, corresponding secretary; Leona Hunt, treasure, Ethel Genthner, pianist, Jesse Bovee, assistant pianist After the business a social hour was enjoyed and refreshments were served.

The Saugerties Jewelry Company, it is understood will move in the near future into the building now occupied by the Ulster Electric Light, Heat and Power Company on Partition street

James Kelly of Ulster avenue has purchased a new Flint coach from the Kingston agency

TRINITY CHURCH DINNER TO HELP PAY FOR CHAIRS.

The ladies of Trinity M. E. Church are going to serve one of their excellent dinners on Friday evening, March 12, from 5 to 8 o'clock. The menu will be: Bouillon and saltines, chicken patties, escalloped potatoes, green peas, cabbage and pepper salad, celery, jelly, brown and white bread, sponge cake and ice cream, coffee and tea. A fine assortment of home made candies, puff and corn balls, etc., will also be on sale.

The ladies have but recently purchased from Wesley Gregory twelve dozen splendid chairs to replace the old Sunday school seats and as the proceeds of the dinner are for that very worthy cause, a large attendance at the dinner is hoped for, and they will be prepared for it.

WEEK'S ACTIVITIES AT ST. JOHN'S CHURCH

There will bea celebration of the Holy Communion, daily, except Thursday, at 8 o'clock. The celebration on Thursday will be at 10 o'clock.

The confirmation class will meet in the church on Thursday afternoon at 4 o'clock.

There will be a vesper service and address on Friday evening at 7:30 o'clock which will be followed by a vestry meeting.

Sun Helps Foods To Be Used Well

Ithaca, March 2.—"Expose the childrens' skin to the sun if you want them to get the most from their food," said Flora Rose, director of the state college of home economics here in a recent address to the homemakers of the state

"Sound bodies are worth our attention because they are within the reach of everyone," stated Miss Rose. "But to have them, the environment must be carefully regulated. We must have correct food to build and support our bodies, plenty of fresh air and sunshine, and protection from disease.

"Though the diet is only one factor in right nutrition, it is one of the most important. Food must do three things: Supply energy, build bone and tissue. Two of the most important elements for bone are lime and phosphorus, but these cannot work together to do the body the greatest good without the help of sunlight.

"Certain foods," Miss Rose explained, "are worked upon by the sun in such a way that they are able to help the body absorb the important ultra-violet rays from the sun These foods are called 'activated,' and to be strong and healthy we must eat these activated foods or activate the foods after they are in our bodies by exposing our bodies to the direct rays of the sun.

"The most important of these foods are cod liver oil, milk and eggs The cows and hens which produce the milk and eggs must have plenty of fresh air and sunshine if their products are to be valuable in this way. Such green vegetables as lettuce and spinach are also activated In the winter when they cannot be had, a teaspoonful or tablespoonful of cod liver oil every day is good for us."

HIGH FALLS.

High Falls, March 1.—The Ladies' Aid Society will meet on Thursday afternoon, March 4, in the lecture room of the church. This will be an all day meeting and each lady is requested to bring her lunch and hot coffee will be served with lunch at noontime. There will be quilting to do so members are urged to come as early as possible. This will be the annual meeting and reports will be given and new officers elected.

There was no service in the Reformed Church Sunday morning as the pastor, the Rev. Thomas S. Braithwaite is taking a part of his vacation while the roads are in bad condition. Sunday school as usual with good attendance.

Mr. and Mrs F. McKenna and Mrs. Kate Nelson of Jackson Heights, Long Island, spent the week-end with Mr and Mrs. J Vandermark, also their son, Ernest Vandermark

Mrs. Preston Church had for her guests the past Wednesday night Katherine and Margaret and little Mary Steen, who were delighted with their visit.

Mr. and Mrs. Festus Yeaple have been having some papering done in their home. Mrs. France helped with the work.

Mrs. John Shurter of Kingston was a guest of Mrs. I. Vandermark on Wednesday.

Mrs. George Grant spent the week-end with relatives in Walden

Mrs. Chris Ten Hagen was a caller at Mrs. C. Depew's on Wednesday.

Ben Rose, Jr., of Beacon, spent the week-end at Stanley Steen's.

Mr. and Mrs. Williams of Newburgh and Mrs Mabel Martin of Highland were callers on Wednesday evening at Isaiah Vandermark's

The monthly missionary meeting will be held at the home of Mrs. E. D. Kortright's on Wednesday afternoon at 3:30.

The Community Home Bureau meeting which was held on Thursday night was quite well attended, considering the rainy day and bad walking

P.-T. A. of High Falls are delighted with the success of their food sale held on Saturday afternoon at the post office of which the proceeds was $35.15, the committee, Miss Piercey, Mrs. Charles LaPolt and Mrs. Grossman wore orange caps with large blue letters of the association. All gave the impression of an all day party, with many surprises. As the ladies were arranging the tables with many appetizing goodies Mrs. Pary arrived with a most beautiful and artistic banner, the gift and work of her father, Mr. Diani. It is beautifully painted and has inscribed High Falls school P.-T. A. It was hung over the tables and admired by all. At the next meeting it will be presented to the school house. A surprise was planned for the children at three o'clock when the Misses Winifred Smith and Ethel Wheeler took charge of a very pretty decorated sealed barrel. At three o'clock the seal was broken by little Lois Parry. Order was kept by James Gjertsen and Thomas Roberts as the children flocked to dip. After eighty dips the barrel was empty, also the tables. The committee yell hays over the entertainment both from the homemakers and the children.

WILLOWELL

Whitfield, March 2.—Mrs Jerome Underly and son, James, spent the week end with her sister and family at Briarcliff.

Herman Hoornkamer has been ill the past week with a severe attack of grip in bed was the attending physician

Mr. and Mrs. Cecil E. Davis of Second were callers at the home of Mr. and Mrs Arthur C. Wade on Tuesday evening

Allen and "Jim" Hornbeck spent Thursday in Kingston

Mrs Oliver Baker spent Wednesday with Mrs Simon Hornbeck

Mrs. Lucina Dunn called at the home of Mrs Peter Lyons Wednesday afternoon.

William Hornbeck and Jess Quick were in Ellenville Friday afternoon on

Build your body back to Health

Tanlac is a great natural builder. It revitalizes the blood, stimulates the digestive organs, rejuvenates the liver and peps you up all over.

From the four corners of the earth we gather the roots, barks and herbs that go into Tanlac. We compound them after the famous Tanlac formula that has brought health to millions.

Our files are crammed with testimonials from men and women in every walk of life, who state gratefully that Tanlac has brought them back to vigorous strength.

If you suffer from indigestion, loss of appetite, can't sleep or rest; if rheumatism is making life a torture; if your liver is out of sorts and your body has run down to skin and bones, get a bottle of Tanlac at your druggist's and start taking it right away.

You'll be amazed to note the improvement that comes at once. For the first time in months you'll feel like eating some good solid food. You'll wake up in the morning rested and refreshed, ready for a good day's work. First thing you know you'll have some color in your cheeks and the sparkle of health back in your eyes.

Don't delay taking Tanlac. Begin now if you want to build your body back to health and vigor. Take Tanlac Vegetable Pills for constipation.



Thanks Tanlac for Good Health

"Severe stomach pains worried me for over a year. One formed after eating. Me believe, too, bothered me, and severe backaches. Thanks to Tanlac my appetite and digestion are O.K. and all pains have disappeared."

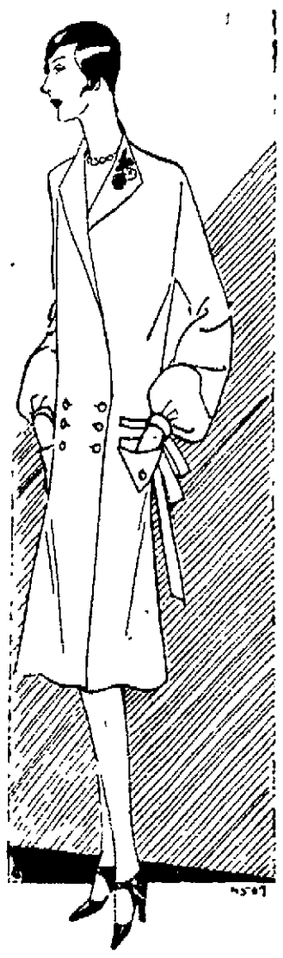
Officer Wm. A. Jackson
1904 N. Twelfth St.
Traffic Officer Philadelphia, Pa.
19th and Market Sts.



THE CLOTH FROCK IS THE TRAVELERS' FAVORITE AND FAR FROM IGNORED BY STAY AT HOMES.

Certainly one sees many more cloth dresses than in past seasons. To head the list there is of course jersey, any traveler no matter in which direction she is headed must realize the preference accorded to this fabric by those who have the wanderlust To and fro to Europe and all over it, for that matter, were found jersey clad hordes, and now en route to Palm Beach, it stands out again as the fabric most in evidence.

One does not of course have to keep moving to wear jersey, or to see cloth frocks Miss Manhattan wears them and what is more has formed the cozy habit of lining her coat with cloth, some fur coats even having a cloth lining This is of course due entirely to fashion for there is no climatic difference to account for the cloth frock or its sister in warmth, the velvet one



Beige Twill Makes This New and Practical Coat Dress With Double-Breasted Front and Balloon Sleeves.

Another detail rather conspicuous wherever one's tent is pitched is that even crepe dresses have been designed to give them a certain body, tucking for instance being responsible to a certain degree for this effect. The feeling is in short entirely away from transparency excepting in its proper time and place, the evening, and late afternoon. It seems difficult for designers at present to relinquish that smart tailored touch which adds not only distinction but cost to a frock.

The popularity of the two-piece costumes being everywhere conceded naturally gives rise to the conviction that the two-piece suit has an excellent chance to succeed this spring. The dress and coat have had so little competition that one feels there should be a lively response to the suit, which is the "something different" one always finds an attraction.

(Fairchild Fashion Service)

(Copyright, 1926, Fairchild)



Tells of quick relief in aching, swollen joints

RELIEVED PAIN AND SWELLING OVERNIGHT

Long-standing case of rheumatism helped in a few hours

After having suffered with rheumatism for years, and tried all kinds of remedies in vain, thousands of people have at last found a way to get quick, sure relief.

"I have been a sufferer from rheumatism for years," writes one woman from Washington, D. C. "At times my hands are terribly swollen. Sloan's always gives me relief in a very short time. I have tried other liniments, but nothing equals Sloan's."

The marvelous effectiveness of Sloan's is due to its stimulating effect upon the circulation. Straight to the sick, aching tissues, it sends a healing tide of fresh new blood—clears out rheumatism germs—kills pain.

So pleasant and clean to use, too. You don't even have to rub. Just put it on gently and you will get immediate results. All druggists—35 cents.

Quickest Hot Cereal,



A delicious hot breakfast ready for the table in less than 3 minutes! New Style H-O Quick Cooking Oats.

These toasted oats cook into granular oatmeal. Actually a new breakfast dish! One that gives you vim for the whole day!

A wealth of energy-building carbohydrates—tissue-building proteins and vitalizing minerals in every dish.

That "all-night cooked" flavor in only two minutes

NOW 2 KINDS
H-O HORNBY'S OATS
H-O QUICK COOKING OATS

H-O HORNBY'S OATS
HECKER'S CREAM FARINA
HECKER'S CREAM BUCKWHEAT HOTS
OLD HOMESTEAD PANCAKE FLOUR

H-O New Style

H-O QUICK COOKING OATS

Cook 2 to 3 minutes only

Hecker H-O Company
BUFFALO, NEW YORK U. S. A.
WEIGHT 1 LB. 4 OZ. NET

The KITCHEN CABINET

(©, 1926, Western Newspaper Union)

"Far does the man all other men excel,
Who, from his wisdom, thinks in all things well,
Wisely considering, to himself a friend,
All for the present best, and for the end
Nor is this man without his share of praise
Who well the dictates of the wise obeys.
But he that is not wise himself, nor can
Hearken to wisdom, is a useless man."

FOODS THAT ARE LIKED

For a change when nothing seems to appeal to the taste try:



Stuffed Baked Potatoes.—Cut a core with an apple corer from the center of good sized potatoes and insert a roll of bacon, stop the end with a cork of the potato and bake until well done. Small sausages may be served in this way, adding variety.

Chicken Soup.—Take the neck, wing tips and feet of one or two chickens, cover with cold water and bring to the simmering point. Simmer for several hours, then remove the bones, strip off all the meat and return it to the soup Serve with a little rice or thickened with a tablespoonful of flour and butter. Serve with small squares of bread fried in butter or buttered and browned in the oven. Scald the chicken feet and remove the skin before using them for soup. They contain, with the bone, sufficient gelatin to use as aspic for a salad, if not used as soup.

Minute Pudding.—Mix two tablespoonfuls of butter with two of flour and when well blended add a cupful of milk, a little salt, cook until smooth and thick and serve with sugar and butter as pudding or with diced bacon in a white sauce, as a hot dish for luncheon or supper. The bacon should be cooked crisp and brown before adding to the white sauce.

Grated Carrot Salad.—Grate two small-sized carrots, one apple and add one-half cupful of finely minced celery, a bit of minced parsley and a tablespoonful of grated onion; add a good salad dressing, season well and serve on lettuce.

Green peas cooked, a few chopped peanuts and one or two sour pickles finely minced, adding salad dressing will make another good salad.

Nellie Maxwell

INTERESTING LECTURE OF DR. ROSELLI.

The subject of Dr. Roselli's lecture given on Friday afternoon at the lecture room of the Fair Street Reformed Church under the auspices of the Junior League was "Seven Centuries of Ultra Individualistic Literature in Italy."

Dr. Roselli considered Italian literature as individualistic rather than individual and therefore dynamic and eternal. It was not founded on any school nor can it be classified or pigeon-holed. Where any of its outstanding writers have had followers the following has been miserable for the reason that in the great writers the very summits had been reached.

Dr Roselli stated that this great Italian literary period had begun just seven hundred years ago with St. Francis of Assisi, leader and pioneer of the ultra-radical spirit of Christianity. He was really the first writer in the Italian language. He had had no followers nor could he be imitated.

FLATBUSH.

Dr. John Van Ess of the Reformed Church in America's missionary force in Arabia, is to speak at the meeting of the congregation at the home of Mr. and Mrs. Harry Davis on Wednesday evening, March 3.

Death is the only blessing in which all will share.



The cheapest food you eat

We eat for three things—tissue building, waste repair and energy—and the greatest of these is energy.

No single cell of the human body can live an instant without fuel. Sugar is 100% pure fuel, no waste. It is the most readily assimilated and quickly utilized food known. The human system absorbs it immediately. Fatigue vanishes. Endurance hardens. The body glows with warmth.

Protect your family by demanding Domino Package Sugars—that are weighed, packed and sealed by machinery and come to your home *absolutely pure.*

American Sugar Refining Company

"Sweeten it with Domino"

Granulated, Tablet, Powdered, Confectioners, Brown; Domino Syrup

OUR DAILY PATTERN.



A Dainty Dress for "Party" or "Dance."

5342 Crepe de chine, voile or chiffon would be appropriate for this style.

The pattern is cut in 4 sizes: 6, 8, 8 and 10 years. A 6 year size requires 2 yards of 32 inch material. Val lace or tiny frills of self material would form a pleasing trimming.

A pattern of this illustration mailed to any address on receipt of 15c in coin or stamps by the Pattern Department, The Freeman, Kingston, N. Y. Be sure to state the size wanted.

Fashion Book Notice.

Send 15c in coin or stamps to The Freeman for our up-to-date Spring and Summer 1926 Book of Fashions, showing color plates, and containing 300 designs of ladies', misses' and children's patterns, a concise and comprehensive article on dressmaking, also some points for the needle illustrating 29 of the various simple stitches, all valuable hints to the home dressmaker.

MANY SCHOOL CHILDREN ARE SICKLY



Mothers who value their own comfort and the welfare of their children, should never be without a box of **Mother Gray's Sweet Powders** for children for use throughout the season. They Break up Colds, Regulate the Bowels, Relieve Feverishness, Constipation, Teething Disorders, Headache and Stomach Troubles. Used by Mothers for over 30 years. All Druggists. Don't accept any substitute. Trial package sent Free. Address MOTHER GRAY CO., Le Roy, N. Y.

TRADE MARK
DON'T ACCEPT ANY SUBSTITUTE

ASHOKAN.

Ashokan, March 2.—Miss Ada P Cudney spent Sunday afternoon with Miss Hollis C. Moe.

Mr. and Mrs. Walter Bogart returned home after spending some time in New York.

Miss Hollis Moe spent Thursday with Mrs George Barclay.

M. Falen has been very busy getting out wood.

Mrs Charlotte Cudney was a Kingston caller last week.

All are sorry to hear that Mrs. E Sager is not as well as usual.

Mr. and Mrs Earl Ellsendorf have returned home from Pittsfield, Mass where they spent the winter.

Chester Bogart has returned home after spending some time at E. K Ellsendorf's while his parents were in New York.

Miss Ollie Barclay of Kingston spent the week end with her parents Mr and Mrs G. Barclay.

Kingston Daily Freeman.

TERMS:

Per Annum in Advance..... $7.80
Per Month 60c
Fifteen Cents Per Week

Entered as Second Class Matter at the Post Office at Kingston, N. Y.

Published by Freeman Publishing Company, Freeman Square, Kingston, N. Y. Jay E. Klock, President, Alfred DuFlon, Secretary, Harry DuBois Frey, Treasurer. Address Freeman Square Kingston, N. Y. Louise M. Klock, Vice-President, 468 Albany Avenue, Kingston, N. Y.

Member American Newspaper Publishers' Association
Member Audit Bureau of Circulations.
Member New York State Publishers' Association
Member New York Associated Dailies.
Official Paper of Kingston City.
Official Paper of Ulster County.

Please address all communications and make all money orders and checks payable to Freeman Publishing Company, Freeman Square.

Telephone Calls:
New York Telephone—Main Office, Downtown, 1200 Uptown Office, 843.

KINGSTON, N. Y., MARCH 2, 1926.

WASHINGTON AND SLAVERY.

The surprising assertion has recently been made that George Washington "left the largest quantity of manuscripts in the handwriting of any man who ever lived"—in addition to diaries, account books, etc., there being "upwards of 20,000 letters." One of Washington's letters recently published is interesting as showing how greatly he deplored the American institution of slavery. In this he had the sympathy of Thomas Jefferson but apparently not of Benjamin Franklin, who, as shown in Ford's "Many-Sided Franklin," made "many a venture in the purchase and sale of negroes" and announced to the readers of the Pennsylvania Gazette, published in Philadelphia, that by inquiring "of the Printer hereof" they could obtain "a Likely Young Negro Wench," a "Likely Mulatto Girl," a "Likely Young Negro Fellow," etc., according to the stock at the time on hand.

The letter from Washington, date of 1794, seven years after the adoption of our slavery-providing Federal Constitution, was addressed to Alexander Spotswood, who seems to have asked advice about purchasing lands and other investments. In part Washington wrote: "With respect to the other species of property, concerning which you ask my opinion, I shall frankly declare to you that I do not like even to think, much less talk of it. Were it not that I am principled against selling Negroes, as you would do cattle at a market, I would not in 12 months from this date be possessed of one as a slave. I shall be happily mistaken if they are not found to be very troublesome species of property ere many years pass over our heads." As early as 1774 Jefferson wrote in favor of gradual emancipation and colonization, in order to "relieve us of this heavy reproach," but, recognizing the difficulties of the situation, he also wrote that "we have the wolf by the ears and can neither hold him nor safely let him go."

AS EUROPE SEES US.

The United States has been under discussion in Europe rather more than usual of late, though not so much the riches of a colossus threatening to bestride the world as our pious hypocrisy. The English press is rather guarded in its comment on our refusal to let in a foreign divorced woman for a short visit, but the London Telegraph, while not quite permitting itself to describe the American people as hypocritical, ventures to say that we are undeniably given to "high-sounding and loosely-phrased moralizing." Coming more directly to the point, the London Daily News submits that our immigration authorities are acting legally, but inconsistently and rather foolishly, in view of the fact that in three years the United States has put through half a million divorces. In other words, to ignore our own large crop of lively divorcees and to become so upset about a single visitor from abroad smacks of a hypocritical habit of mind.

It is pleasing to find that in the midst of these uncomplimentary appraisements J. St. Loe Strachey, former editor of the London Spectator, fresh from a visit to this country, keeps on saying nice things [illegible]. The last dispatched quotation from him is that "Americans are the most kindly, the most helpful and the most courteous race of people on the face of the earth." Even a hypocrite and a bully might be sometimes when it was to his interests, but he could hardly win a reputation for being most kindly and helpful. So there is plainly room among Europeans for wide differences of opinion as to the characteristics of typical Americans.

It appears that umbrellas had become unfashionable among the youth of France, causing spoiled weather and endangering health. Therefore a newspaper asked the Prince of Wales (if he could find time from something to mend) to [illegible] the Prince appeared in public carrying a stout umbrella folded in an impeccable way, and at once life and death were restored to the umbrella, but it was promptly restored to fashion. A pity that the benevolent and powerful Prince, on account of his sex, is unable to "do something" to bring warmer covering than thin silk stockings upon cold legs during severe winter weather.

A dispatch from Rome says that Pope Pius wants modesty in women's dress preached to men as well as to women because men are to blame for the present modes. However, that may be, it is obvious that tradesmen are responsible for the rapid change in styles.

Survivors among the vigorous old-time fox hunters of England are disgusted by the spectacle of "riding to hounds" in automobiles—a degenerate practice which conservative British hunters have tried in vain to stop.

That Body of Yours

By James W. Barton, M. D.

(Registered in accordance with the Copyright Act.)

SAVE THE SURFACE.

A prominent dentist now giving all his time to the work of instructing the public on the care of the teeth, tells us that we are spending too much time talking about the teeth of adults.

He admits that bad teeth are responsible for joint, heart, and other ailments of the body, but if more time were spent in teaching the mothers how to care for the children's teeth by proper food, it would make a great difference in after life.

If instead of giving youngsters just soft "mushy" things to eat, they were given food that required a little chewing, then there would be exercise for the jaws which would mean a better "set" to the jaws. Also the circulation about gums would be such that they would be strong and healthy.

Another interesting fact is, that if the teeth of children and adults also were inspected every six months, there would be no decayed teeth. It is the wearing of the enamel that makes a point of entry for the little organisms that cause the decay.

It has been learned that it takes eighteen months, a full year and a half, for the enamel to wear off just to the extent of a pin's point in area. But this tiny area allows the organisms to enter, and it is not long then before the inner part of the teeth surrounding the nerve decays, because it is much softer material.

What is the lesson?

That, just as our paint friends say "save the surface and you save all", so likewise if the enamel is preserved the tooth remains safe. It simply means then that any tiny spot or cavity on a tooth should be cleaned and filled. It may easily go unnoticed by you unless it is where it catches your eye, but the dentist with his head mirror and little mouth mirror, can locate these spots easily and correct the condition. There can be no question but that folks that see their dentists once or twice a year to have their teeth inspected actually spend less money on their teeth than those who wait until the necessity arises, and then require considerable work with the consequent cost.

TWENTY AND TEN YEARS AGO.

March 2, 1906.—House of Mrs. James Wilson at 492 Delaware avenue burned to ground.

Common council passed resolution calling attention to poor quality of gas and calling on Kingston Gas & Electric Company to remedy it, and directed corporation counsel to take steps to enforce terms of city's contract.

Assemblyman Fowler introduced another bill to keep New York city out of Ulster county.

March 2, 1916.—Snow storm put stop to ice harvesting here.

The Foster Scott Ice Company and the Steep Rocks Ice Company were absorbed in the new Burns Brothers Ice corporation.

Death of Miss Anna Reiss on Delaware avenue.

G. A. Hart, head of G. A. Hart & Company tendered a surprise banquet at The Stuyvesant by the firm's employes in honor of Mr. Hart's 74th birthday.

Patrick Campion died at his home on lower Broadway.

BLOOMINGTON.

Bloomington, March 1.—Mrs. Jennie Ingersoll of Poughkeepsie and Mrs. John Merrell of Port Richmond, S. I., were called here on Saturday evening owning to the serious illness of Fred Chatterton.

Ira D. Bush, who has a position in New York city, spent the week end with his wife and mother at his home here.

Ernest Grafe is doing quite some work at his new house here.

Mrs. Mary Relyea, who has been ill for some time, is slowly improving.

The Mother Goose social which was held on Friday evening of the past week, was quite largely attended and enjoyed by all.

The Young Women's Christian League will meet at the parsonage Saturday of this week at 2 o'clock. All the members are invited to come, or anyone else who wishes to join.

The Ladies' Aid Society will hold their regular monthly meeting at the home of Mrs. Schulhoff (Creek Locks), on Wednesday afternoon of this week at 2 o'clock. All members and friends are cordially invited.

The regular monthly meeting of the consistory will be held on Friday evening of this week at 7:30 at the parsonage.

Mr. and Mrs. D. C. Terbune and mother, Mrs. Van Demark and Mr. and Mrs. Robert Knight of Rosendale spent a very pleasant afternoon and evening with Mr. W. Warner and mother, Mr. L. Faulkum of Kingston.

Today's Story in New York History

By Frederic A. Godcharles.

(Copyright, 1926, by the Author.)

Troops and Woodsmen Surprised and Captured by Brant near Fort Schuyler, March 2, 1781.

There were many incursions into the Mohawk Valley during the period of the American Revolution, and those suffered during the spring of 1781 were frequent and costly.

The earliest raid in that year was made in the Saratoga settlements, when the notorious Joe Bettys and several accomplices attacked the home of an aged widow but were captured by Lieutenant Fillmore and two brave neighbors.

Bettys was a native of Saratoga county and joined the Whigs on the breaking out of the Revolution. While a captive in Canada, after Arnold's defeat on Lake Champlain, October 13, 1776, he was induced to join the English troops and was made an ensign. He became notorious as a spy, and having been caught by the Americans, was at one time conducted to the gallows, when Washington granted him a reprieve on condition of his complete reformation.

But Bettys immediately joined the enemy, and for a long time his cold-blooded murders, his plunder and incendiarism made him a terror of the whole region in the neighborhood of Albany.

Bettys and his companions were observed to approach the widow's home and Lieutenant Fillmore got two of his neighbors, named Perkins and Corey, to accompany him, when they surprised the Tories, seized Bettys and found a silver bullet upon him which contained a message from a Canadian officer to Sir Henry Clinton. Bettys was taken to Albany where he was convicted and hung as a spy. This enterprise of Lieutenant Fillmore was one of the most daring performed in the whole war.

Soon after the arrest of Bettys, Colonel James B. Livingston, with his regiment of New York troops, marched up the Mohawk Valley to Fort Plain.

On March 2, Sergeant James Wilkinson, Corporal Samuel Betts and a squad of soldiers, were sent from Fort Schuyler, now Rome, N. Y., to guard a number of woodchoppers, about half a mile distant from that post.

While thus engaged Joe Brant, the Mohawk warrior, came suddenly upon the Americans, with a large body of Indians and Tories, and captured the whole party, except Wilkinson, who fled, amidst a shower of bullets, in safety to the fort.

On the arrival of Wilkinson at the fort, a strong force immediately turned out, and were piloted by him in pursuit of the foe.

Among the captives was David Ogden, who kept an account of his captivity. He wrote that it was an old Indian custom to leave some record of results.

The snow was three feet deep, and Brant took the shoe buckles of his sixteen prisoners, arranging them in pairs by the path to show their number.

The pursuing party found the buckles, but as night was near the chase was given up from fear of an ambuscade, as the numbers of the foe were unknown.

Brant first conducted his prisoners to the Oneida Castle, about sixteen miles west of Utica, where they dug unhusked corn from the snow, and prepared it for the long journey to Fort Niagara.

Ogden also writes that Brant compelled Corporal Betts to drill his men in the tactics as taught by Baron Steuben, which much pleased the Indian warrior.

These captives experienced a long and tedious march to Fort Niagara via the great southwestern route. They crossed Cayuga Lake on the ice. At Niagara they were compelled to run the gauntlet.

Almost immediately after this incursion, two boys, who had gone back of an orchard, only a few hundred yards from Fort Herkimer, to drive home cows, were captured by seven Indians, and hurried off to Canada.

On July 9 occurred the Indian attack at Currytown, and in October was the great raid of Major Ross and Captain Walter N. Butler at the head of seven hundred British and more than a hundred Indians, which proved to be the last raid into the Mohawk Valley.

Tomorrow—Important Indian Council at Johnstown.

Today's Anniversaries.

1665—Post office established in New York city.

1769—DeWitt Clinton born in Little Britain, N. Y., lawyer and statesman; Governor of New York 1817-22 and 1824-27; U. S. Senator; Mayor of New York, etc. Died February 11, 1828.

1789—Continental Congress held last session, with Philip Reil, of New York, as only member present.

1829—Carl Schurz born in Germany; American lawyer, soldier and statesman; Major general in Civil War; U. S. Senator from Missouri; Secretary of Interior and Editor of New York Evening Post. Died May 14, 1906.

1831—Alexander T. Orr born in Ireland; New York merchant and railroad official. Died June 2, 1918.

1832—William C. Doane born in Boston; First Protestant Episcopal bishop of Albany, installed February 1869.

1833—Herman O. Vermont born in Stockbridge, N. Y.; great merchant and banker. Died 1901.

1849—John A. McCall born in Albany, N. Y.; President Equitable Life Insurance Society of New York. Died in 1906.

1851—Albert Bierstadt born in New York city; Eminent artist.

1877—Electoral Commission declared that Hayes was elected president, defeating Tilden, of New York.

High Grade But Not High Priced



SUPPOSE YOUR HUSBAND Ever Thought of This?

EVERY man knows that an automobile depreciates in value about 25% a year. Also that a new dress or a new suit depreciates in values about 90% a year.

But, perhaps it has not occurred to the average Lord of the Treasury that a suit of good furniture for the bedroom or the dining room depreciates in value only 5% in that time.

Indeed, if the furniture you buy is designed in the best manner and substantially built, it may even increase in value with the passing of years.

This is not an argument against the wearing of good clothes or the ownership of a good motor car. But is a sound and impressive reason for the buying of high grade furniture.

And it emphasizes the well known fact that the cost of owning good furniture is astonishingly low with the cost of other household requirements.

Then, too, what a paying investment attractive furniture is. Nothing contributes more to the pleasure of entertaining. To one's social prestige and business success. To the joy and dignity of every day home life. To the proper upbringing of one's children.

And yet the ownership of Stock & Cordts furniture is no longer a privilege of the few. Larger buying power and lower operating expense enables us to pass along, to the public, savings in the way of reasonable prices.

These charming suites as you will see from the distinctive selections at our store, are built of rare and beautiful woods, luxuriously finished, and reveal the latest and most distinguished tendencies in furniture design.

If you are looking for beautiful funiture for your home, sturdily built and bearing the trade marks of the world's best makers, and yet moderately and honestly priced, you will find it at our big store, where quality, courtesy and service have not been forgotten.

Bedroom Suites, 4 Pieces, $145 to $750.

Dining Room Suites, 9 Pieces, $149 to $1.050. Living Room Suites, 3 Pieces, $150 to $650.

Reasonable Credit Extended

THE HOUSE OF QUALITY
STOCK-CORDTS INC.
KINGSTON, N. Y.

Ample Parking Space

76-86 Broadway—Telephone 198.

150 YEARS AGO

The Origin of the U. S. A.

By Jonathan A. Rawson, Jr.

CLOSING IN ON BOSTON.

"I have been kept in a continual state of anxiety and expectation ever since you left me. It has been said 'tomorrow' and 'tomorrow', for this month, but when the dreadful tomorrow will be, I know not. But hark! The house this instant shakes with the roar of cannon. I have been to the door, and find it is a cannonade from our army."

Washington's army of the United Colonies had at last begun a bombardment of Boston 150 years ago this evening, and the above was in all probability the first record of that event ever put into writing. It was part of a letter written by Abigail Adams to her husband, John Adams, then in Philadelphia as a member of the Continental Congress from Massachusetts.

The Continental army had been cooping up the British army in Boston since the minute men had harried the redcoats back into Boston from Lexington and Concord on April 19, 1775. Now, at last, Washington had become convinced that the enemy did not propose to come out and meet him, and in some way, from somewhere, he had accumulated enough powder and cannon to take matters into his own hands and make the first move toward driving the enemy out. This first move, as described in his own words was: "In order to divert the enemy's attention, we began on Saturday night a cannonade and bombardment, which with intervals was continued through the night; the same on Sunday, and on Monday a continued roar from seven o'clock till daylight was kept up between the enemy and us."

The Americans fully expected that such cannonading would quickly bring on a pitched battle which would probably begin with an attack by General Howe and his Britishers up on the American camp in Cambridge, Dorchester and Roxbury which were across the Charles River from Boston on the land side. If this did not happen, Washington was ready to push his lines still further forward, Boston on Dorchester Heights. In any event, there must be some decisive move there soon, for the Americans were without powder enough to keep up a long bombardment. On this first evening of their attack they experienced disaster in the bursting of two thirteen-inch mortars and three ten-inch mortars, perhaps through the excessive zeal of their gunners. They did not have artillery enough to suffer many losses like this without danger to their entire enterprise.

(Copyright, 1926, by The Putnam Syndicate.)

Tomorrow—Our First Navy's First Job.

MT. TREMPER.

Mt. Tremper, March 1.—Almost everybody in Mt. Tremper slid to Grange meeting last Friday evening and they were rewarded for their sliding by an interesting, if not entirely joyous evening. Memorial services were held for those who died during the previous year, and books were inscribed and presented to the Memorial Library in memory of James Rion, Mrs. Lottie Lane Scofield and Mrs. May A. Holcrn.

Mr. and Mrs. Francis Lane were presented with Sixth Degree gold pins in appreciation of their services as our delegates for Ulster county at the State Grange Convention at Watertown. They do the delegating business so well that they have been chosen delegates to the Ulster County Pomona meeting on March 5th. They have all the attributes of a perfect delegate; they look wise, can make a speech, and remember and bring back to the Grange all the jokes and funny stories they hear.

All are delighted with the delegate's memory. The attainments of the new acquisitions make the Grange throw out its chest in pride.

The Grange is always interested in the local church and members of both were assisted to see the increased attendance on Sunday. All but the ultra-tolerated seats were taken.

There will be a communion service next Easter Sunday instead of next Sunday as previously announced.

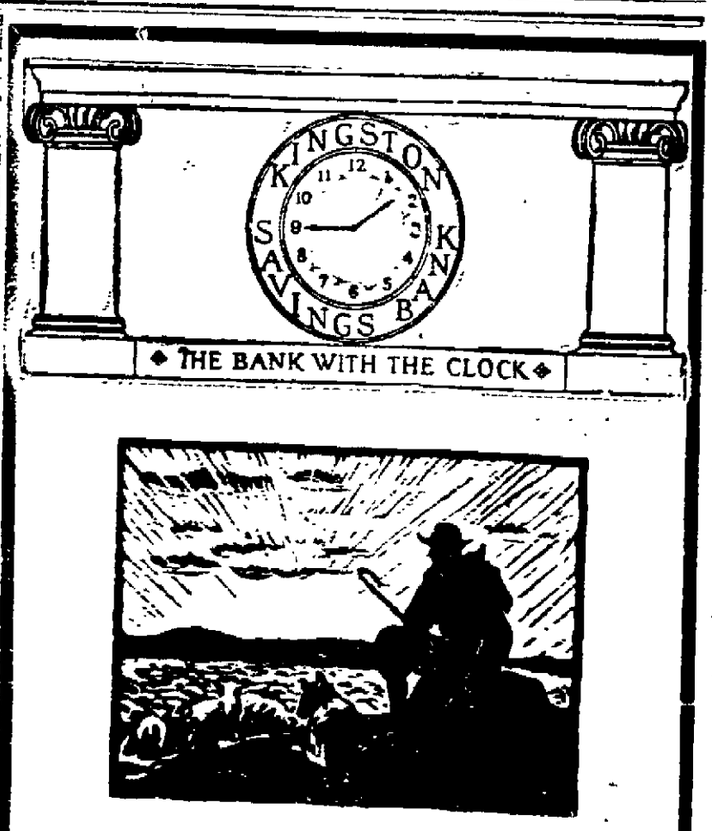
ST. REMY

St. Remy, March 1.—The Ladies' Aid and Missionary Society will meet at the home of Mrs. Annie Van Vliet on Thursday, March 4, at 2:30 p. m. All members and their associates welcome.

Mrs. L. Silvers of New Salem was the guest of Mrs. G. Schneider on Sunday.

On account of the storm last Thursday evening the social and prayer were not given. It will take place some future time.

Mr. and Mrs. Harry Ellsworth and daughter, Dorothy, were Sunday guests of Mr. and Mrs. Wallace Terpening of New Salem.



A Shepherd's Care

A good shepherd spoils many a feast for the avaricious Wolves.

Your money safely put away with us is beyond reach of the swindlers who lie awake nights scheming how to cheat you out of it with worthless stocks.

KINGSTON SAVINGS BANK

NEXT DOOR TO POST OFFICE.

Everybody Knows that the Freeman Cent-a-Word Ads. Bring Quick Results. Try Them.

Henry Avnet *Samuel Kunst*

AVNET & KUNST

Clothiers and Furnishers

"Lower the Cost of Dressing Well"

Worthy Fabrics Only.

Get Pure Virgin Wool Weaves as We Have Them!

Suits or Top Coats

$22.50 and **$29.50**

No Less *or* *No More*

"We Specialize in These Prices"

"Lower the cost of dressing up the boy."

"Now Mothers," we have got just what you are looking for. "Boys' and Children's Clothing and Furnishings." We carry a complete outfit for them.

Four Piece Suits, Vest, Two Pants, One Long, One Golf,

$9.95 — $11.95 — $14.95

We Carry Everything for Men and Boys.

AVNET & KUNST

37 NORTH FRONT STREET.

Save 20 to 30 Per Cent. by Buying Here.

THE PEOPLE OF THE STATE OF NEW YORK, By the Grace of God, Free and Independent.

TO

Cecelia Gitty, 27 Hone Street, Kingston, New York.

Frank Glennon, 27 Hone Street, Kingston, New York.

Anna Finn, 31 Clifton Avenue, Kingston, New York.

Luke Glennon, Spring Lake, New Jersey.

James Anderson, Jr., 258 Monmouth Street, Jersey City, N. J.

Louis Netter, 15 Beverly Place, Brooklyn, New York.

Martin Netter, Kingston, New York.

Louis Netter, Jr., Kingston, New York.

Edmund Netter, Kingston, New York.

Gertrude Netter, Kingston, New York.

Loretta O'Reilley, Kingston, New York.

Josephine Reilly, 135 West 62nd Street, New York, N. Y.

Thomas Gloude, 135 West 62nd Street, New York, N. Y.

Mary Power, 19 8th Street, Great Neck, L. I.

Anna Kinney, 306 1st Street, Jersey City, New Jersey.

Thomas Sloyan, a cousin of the Testator John Ryan, deceased, and a son of Martin Sloyan, deceased, whose place of residence and post office address is unknown and cannot with due diligence be ascertained; and to all the heirs-at-law and next of kin of John Ryan, late of the City of Kingston in the County of Ulster, State of New York, deceased.

YOU AND EACH OF YOU are hereby cited to show cause, at a Surrogate's Court to be held in and for the County of Ulster at the Surrogate's office in the City of Kingston, in said County, on the 16th day of March next, at ten o'clock in the forenoon of that day, why the last Will and Testament of John Ryan, late of the City of Kingston, Ulster County, deceased presented to said Surrogate's Court should not be admitted to probate and recorded as a Will of real and personal estate, in pursuance of the statute, on the petition of William D. Brinnier, Jr., of the City of Kingston, one of the Executors named therein.

IN TESTIMONY WHEREOF, we have caused the seal of said Surrogate's Court to be hereunto affixed. Witness, Hon. George F. Kaufman, Surrogate of our said County, at the City of Kingston, the 8th day of February in the year of our Lord one thousand nine hundred and twenty-six.

[L. S.]

C. K. LOUGHRAN,
Clerk of the Surrogate's Court.

ROSCOE V. ELSWORTH,
Attorney for Petitioner,
33 John Street, Kingston, N. Y.

THE PEOPLE OF THE STATE OF NEW YORK, By the Grace of God, Free and Independent.

TO

JOSEPH B. SHEFFIELD
CAROLINE P. SHEFFIELD,
AGNES L. (SHEFFIELD) WELCH
AGNES L. CANTINE BUNKER
LOUISE W. (SHEFFIELD) STIRLING
LOUISE S. (BROWNELL) SAUNDERS
MATILDA A. BROWNELL
ELEANOR OLIVIA BROWNELL
GRACE S. (BROWNELL) DANIELS
AMERICAN SURETY COMPANY

and to all persons interested in the estate of Joseph B. Sheffield, late of the Town of Saugerties, County of Ulster, and State of New York, deceased, as creditors, legatees, next of kin, or otherwise:

SEND GREETING:

You and each of you are hereby cited to show Cause at a Surrogate's Court, to be held in and for the County of Ulster, at the Surrogate's office, in the City of Kingston, in said County, on the 23rd day of March, next, at ten o'clock in the forenoon of that day, why the account of proceedings of John L. Rigsbee of the City and County of New York, State of New York as Trustee under the Last Will and Testament of said deceased, should not be judicially settled and allowed upon the petition of said Trustee.

IN TESTIMONY WHEREOF, we have caused the seal of office of said Surrogate to be hereunto affixed. Witness Hon. George F. Kaufman, Surrogate of our said County, at the City of Kingston, the 9th day of February in the year of our Lord one thousand nine hundred and twenty six.

[L. S.]

C. K. LOUGHRAN,
Clerk of the Surrogate's Court.

NOTICE TO CREDITORS.—In pursuance of an order of Hon. George F. Kaufman, Surrogate of Ulster County, notice is hereby given, according to law, to all persons having claims against Elizabeth Morley, late of the Town of Shandaken, County of Ulster, deceased, intestate, to present the same with the vouchers in support thereof, to the undersigned, Henry Morley, the Administrator of the estate of said deceased, at the office of Brinnier & Cantwell, Attorneys for Executor, 33 John street, in the said City of Kingston on or before the 9th day of March, 1926.

Dated, September 9th, 1925.

HENRY MACKEY,
Executor.

Brinnier & Cantwell, Attorneys for Executor, 33 John street, Kingston, N. Y.

WANT ADS



You Wouldn't Permit This!

Yet, it's just as dangerous to children's health to allow them to suffer "indoor exposure"—one room too hot, another too cold.

Protect them, inside the home as well as outdoors. Install a radiator heating plant, to keep every room evenly warm.

Our experience can be used to profitable advantage by you in planning modern home heating.

CANFIELD STOVE CO.
16-18 Strand, Kingston, N. Y.



Making the ignition system deliver a hot, fat, spark at the precise moment in all cylinders is what we guarantee if you trust your ignition troubles to our skilled hands and finely equipped shop.

CARL MILLER & SON
AUTO ELECTRICIANS

NOTICE TO CREDITORS.—In pursuance of an order of Hon. George F. Kaufman, Surrogate of Ulster County, notice is hereby given, according to law, to all persons having claims against Harriet N. Bruyn, late of the City of Kingston, County of Ulster, deceased, testate, to present the same with the vouchers in support thereof, to the undersigned, Tunis N. Bourgeoning and Gertrude C. Tuys, the executrices of the estate of said deceased at the residence of the late Harriet N. Bruyn, No. 280 Wilbur Lane, in the City of Kingston, Ulster County, N. Y., on or before the 5th day of May, 1926.

Dated, November 28, 1925.

TUNIS N. BOURGEONING,
GERTRUDE C. TUYS,
Executrices of the Will of Harriet N. Bruyn.

V. B. VAN WAGONEN, Attorney, 280 Fair Street, Kingston, N. Y.

New Organization To Help Veterans

National Stand-By Association Will Assist in Relief and Welfare Work for Benefit of World War Veterans.

Commander Joseph Sills of Kingston Chapter, Disabled American Veterans of the World War, has received from National Commander John W. Mahan of the wounded and disabled veterans' national organization, formal announcement of plans for the formation of a National Stand-By Association to assist the D. A. V. in its nation-wide activities, relief and welfare work.

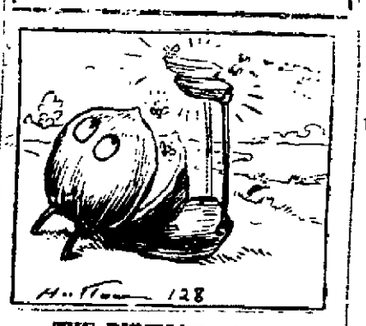
The Stand-By Association will include in its membership firms and corporations, public-spirited men and women, ex-service men and women, schools and institutions, in every city and town throughout the United States. The association is expected to supervise the national laison and legislative activities of the Disabled American Veterans' organization, which in the six years of its existence, has specialized in representing the wounded and disabled veterans of the nation in handling their claims and appeals for adjudication, hospitalization and rehabilitation assistance from the government.

Extra efforts will be put forth to enlist for the Stand-By Association the moral and financial support of ex-service men in all sections of the country, according to National Commander Mahan's announcement, which stated that less than 10 per cent of the nation's world war veterans are enrolled in any veterans' organization. The Disabled American Veterans claim by far the greatest percentage of enrollments in proportion to eligible veterans, this society restricting its active membership to men wounded, disabled or injured in their country's active service during the world war.

Pointing out that close to 30,000 world war veterans are still in hospitals as a result of their war-time wounds or disabilities, and that approximately 415,000 veterans who sought compensation or training from the government due to disabilities have suffered rejection of their claims, many cases being turned down on only slight or incomplete evidence, the D. A. V. national commander has asserted the vital need for going into these unsatisfied claims on an intensive and diligent scale. The organization also handles extensive relief, welfare, hospitalization, legislative and rehabilitation programs in behalf of the nation's wounded and disabled world war veterans.

Nutty Natural History

By HUGH HUTTON.



THE BUMBLED GLIPP.

Although the first glimpse of the glipp nearly frightened Livingstone, the explorer, to death, it is in reality a very harmless creature and it not bothered by the natives of Uganda. About half the size of an elephant, it wanders through the jungles until it comes in sight of a giant bumblebee nest, whereupon it lies on its back and waves its gaily-colored paws through the air. The bumblebees, attracted by what they think is a new kind of flower, gather on the paws and are speedily kicked into its wide-open mouth. When full of angry bees it becomes thoroughly bumbled.

The head of the glipp is a split walnut, with split bean eyes and cloves horns. The body is a filbert and the legs are toothpicks. Polychrome peanut kernels as a rule will do for the paws.

Tomorrow—The Thousand-legged Centipod.

HARPER'S HOME WAS WHERE HE HUNG HIS HAT, HE SAID

William Harper was arrested on a charge of public intoxication on the Strand Monday afternoon by Officer Roedell. This morning Harper informed Judge Shufelt in police court that his home was where ever he hung his hat. He said he was a boatman. He was fined $5. Unable to pay his fine he was remanded to the county jail for five days.



WE WANT EGGS & CHICKENS
We Pay the Highest Prices.
Western Meat & Poultry Co.
39 E. STRAND, KINGSTON.
PHONE 1188.

Legion Drive For Membership

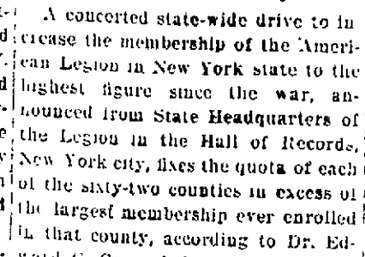
American Legion Prepares to Increase Membership Through State-wide Drive—Legion Has Many Things It Seeks to Accomplish.

A concerted state-wide drive to increase the membership of the American Legion in New York state to the highest figure since the war, announced from State Headquarters of the Legion in the Hall of Records, New York city, fixes the quota of each of the sixty-two counties in excess of the largest membership ever enrolled in that county, according to Dr. Edward C. Gow, chairman of the state membership committee.

Dr. Gow also has notified the thousands of ex-service men in New York state that only those whose Legion dues for 1926 and 1927 have been paid will be eligible to the "Second A. E. F.", the 1927 pilgrimage of veterans to the Paris Legion convention and the tours of the Argonne, Chateau-Thierry, Belleau Woods and other battle grounds. Arrangements have already been made for twenty-seven vessels to transport this "Second A. E. F." to France.

"Let us not forget that when we put on the uniform we took the oath of service," declared Dr. Gow, "and that we have assumed obligations and responsibilities which we cannot lay aside with the uniform. We are service men still. Our job is manifold. Rehabilitation of disabled men, hospitalization, veterans' legislation, providing homes for war orphans, maintaining Americanism, aiding the Boy Scouts, developing citizenship among immigrants, decorating the graves of our dead comrades, finding employment for our living comrades, aiding in community betterment—all these are items of our peace-time work and we must not and will not fail."

As a result of Dr. Gow's campaign, many posts are already reporting membership in excess of 1925 and it is expected that New York will pass all previous records in its 1926 membership in the Legion.



"Do I hear a second?" cried the man as the other twin announced its arrival.

Men are more modest than women. You couldn't find a man in his right mind who wouldn't be ashamed to walk the streets half naked.

All men are born free and equal. Marriage, as an institution, comes mewhat later.

Her—"Do you love me?"
Him—"Do I? What do you think I bought that bag of peanuts for last week?"

The boom town often becomes the bum town later.

Smile awhile—
And while you smile
Another smiles,
And soon there's miles
And miles of smiles,
And life's worth while
Because you smile.

"Batter out!" cried the cook, as he fried the last pancake.

Some statistical maniac has estimated that the bumble bee in this country is worth more than all our gold. Maybe so, but, personally, we'd rather handle the gold.

They sat together on the sofa and admired the new engagement ring. She looked at the diamond set and whisperd:

"My, John, isn't it clear?"

"Only two more payments, dear," he replied.

"That guy's the nerviest fellow in town."

"Why?"

"Yesterday he flagged a fire engine and asked for a lift. 'Seeing,' he said, 'as we're both going to the same place.'"

Don't live in the past. No man ever backed into prosperity.

Real Worry.

I never stop to ponder
As to whether we
Have ancestral monkeys
On the family tree.
But I'm always striving,
As the swift years pass,
To live so that the future
Won't think that I'm an ass.

Have you seen anything funnier than some men look in knickers?

The new settler was busy in his garden with a rake and hoe when his neighbor came along.

"I am new to the country and am not too proud to learn," said the newcomer, "and I wish you would give me a bit of advice."

"Certainly," replied the other.

"Well, I want to raise some chickens and what I want to know is this: Do you plant the eggs in rows or do you broadcast them?"

We have often wondered who coined the phrase, "sittin' pretty." Photographers, we guess.

Some fellows are so blamed polite they'll make you stop work to shake hands with them.

More often the real enemy of the church is the one who is within its doors.

(Copyright, 1926, Office Cat Syndicate, Marion, Indiana.)

Trinity Official Board.

The official board of Trinity M. E. Church will meet at the parsonage No. 23 Wurts street, this evening.

CALL 1500 IF YOU WANT IT FOR LESS

L. B. VAN WAGENEN CO.

Kingston's Busiest Store

To-morrow is Bath Towel Day at Van Wagenen's

100 Dozen

Turkish Bath Towels

37½c EACH

$4.25 by the dozen



Such a lot of them and such splendid quality. Their thorough drying ability is apparent when you feel their thickness. Big size 24x48 inches. Pure white bleach Fast color striped borders. Purchase liberally, the price is low and the saving is great.



Coty's Toilet Requisites

Special display and special prices on these surpassingly charming Perfumes, Face Powders, Talcum, Sachet and Brilliantine.

March Sale of

SHEETS

Made from Anchor muslin. The strongest and most durable of sheetings.

Reg. $1.59—54x90 in. $1.29
Reg. $1.75—54x99 in. $1.39
Reg. $1.75—63x90 in. $1.39
Reg. $1.85—63x99 in. $1.49
Reg. $1.85—72x90 in. $1.49
Reg. $1.98—72x99 in. $1.59
Reg. $2.15—81x90 in. $1.69

Regular 50c—45x36 inch
Pillow Cases 39c each

Compensation Awards Here

Referee John J. Burns of the State Industrial Commission heard a number of claimants for compensation under the employers' liability act, Monday, at the court house. The following awards were made:

John Heldron, 24 First avenue, Kingston $7.50.

Weldon Woolheater, Saugerties, $228.28.

Olga Decker, 3 North Front street, Kingston $13.24.

F. Manuel, R. F. D. 2, Saugerties, $13.40.

Norwood Brown, 196 Hurley avenue, Kingston, $13.46.

Ezra Wolven, Saugerties, $252.20.

Jerry Van Kleeck, Kerhonkson $60.60.

REAL ESTATE TRANSFERS.

Deeds Recently Recorded With the County Clerk.

The following deeds have been filed in the Ulster county clerk's office:

Frances I. Winchell to Theodora Sampietro and wife, a parcel of land in the town of Olive. Consideration $100.

Shatemuck Realty Company, Inc., to Frank Hulins, a parcel of land on the easterly side of Fair street, sometimes known as South Wall street, Kingston. Consideration $1.

William W. Van Kouren, widower, to John T. Benson and wife of Saugerties, a parcel of land in the town of Ulster. Consideration $1.

John Peter Eidman to Kate Eidman, a property on the easterly side of Foxhall avenue, Kingston. Consideration $1.

Arnold Michaelis and wife to Robert Konemund and wife and Henry F. Jonneck and wife of Saugerties, N. Y., a farm property with buildings on the Sawkill road in town of Ulster. Consideration $1.

Ada May Realty Corporation to Lish Realty Corporation, tracts of land with buildings and contents at Spring Glen, town of Wawarsing. Consideration $1.

William D. Coons and wife to Clarence C. Dunham, a parcel of land in the town of Shandaken near St. Johns. Consideration $1.

Roosevelt Park Realty Company, Inc., to Margaret O'Connor, a parcel of land on Jefferson avenue, Roosevelt Park, Kingston. Consideration $1.

E. Fannie Agey Cross to Jennie Conklin, a parcel of land corner Lincoln and Grant streets, Kingston. Consideration $1.

Ruth C. Kilcabery to Lottie A. Webster a parcel of land on easterly side of Manor avenue, Kingston. Consideration $1.

NEW PALTZ.

New Paltz, March 1.—Elvin Mertine and family entertained Homer and Lester Wynkoop of Tabasco Heights on Saturday and Sunday.

Mrs. Dennis Carroll of Plutarch was a recent visitor in town.

Mr. and Mrs. Harold Wood spent last Sunday evening with Mrs. Wood's parents, Mr. and Mrs. Turvis Ackerman at Cherry Hill.

Eugene DuBois spent the week end at Glen Rest, Forest Glen.

The March meeting of the Mary Beattie Mission Circle will be held at the home of Miss Mary Deyo.

On Friday afternoon, February 25 the Seekers' Class of the Methodist Sunday School held their regular monthly meeting at the home of Mrs. Philip Ayers on Grove street. Considerable business was transacted and plans are underway for a clam chowder sale to be held March 12. The following members were present, Miss Dora Allen, Mrs. M. Gerow, Mrs. Harold Van Kleeck, Mrs. Conklin, Mrs. Lillian Adee, Mrs. Frank Guinac, Mrs. Henrietta DuBois, Mrs. Fred Mack, Mrs. Thomas Krom, Mrs. Ward Bunting, Mrs. Webb Kniffen, Mrs. Philip Ayers, Mrs. Ralph Gardiner, Mrs. Esther Yost and two guests, Mrs. Bell Enderly and Mrs. Silkworth. After the meeting, dainty refreshments were served and a social hour spent.

A rate expert of the Central Hudson Gas and Electric Company will address the Study Club Tuesday afternoon, March 2.

Miss Mary McHugh, who has been spending some time in Brooklyn, has returned home.

Mrs Charles Harcourt, who is ill, is slowly improving.

Perry Schoonmaker, who has been in the Kingston City Hospital for some time, has returned home.

Mr and Mrs Morgan Coutant entertained relatives the past week.

Mrs. L. F. Gaffney and Anna, Vincent and Albert Gaffney spent Sunday with Mrs. Anna Hannigan at Marlborough.

The Misses Alice Brown and N. Hoff spent the week end at their homes in Modalin.

Miss Ruth Dykeman of the Normal is spending a few days with her parents, Mr. and Mrs. Oscar V. Dykeman at Pawling, Dutchess county.

Miss Hilda Churchill and Miss Alice Thompson of Highland spent Tuesday in town.

Mr and Mrs. William Cramer on the New Paltz and Highland road entertained the following guests on Tuesday evening: Mr and Mrs. Andrew DuBois Mr and Mrs. Howard Schofield, Mr. and Mrs. Joe Schepmoes, Mr. and Mrs. Edward Finley, Hattie and Edith Dickinson, Carrie Gunsalus and Melvin Martin. Refreshments were served late in the evening.

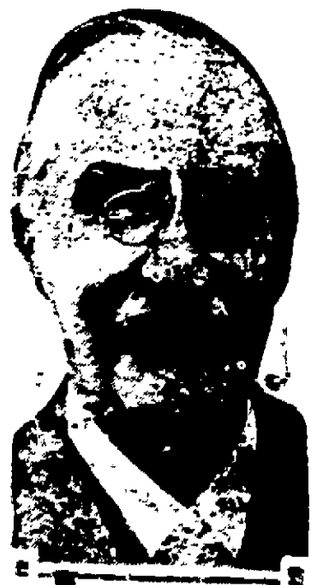
Miss Ira Alexander spent the week end with her parents at Lyonsville.

Mr. and Mrs. Jay LeFevre, Mr. and Mrs. Kenneth Snyder, Mr. and Mrs. C. C. Ward and Mr. and Mrs. D. C. Seward entertained about a hundred of their friends at a dance at Grange Hall Monday night. The hall was decorated with red, white and blue crepe paper, American Beauty roses and red carnations. At midnight delicious refreshments were served after which dancing was enjoyed until 2 a. m.

Fred DePuy has been drawn as grand juror to attend the March term of Supreme court, to convene at the Kingston court house Monday, March 1, 2 p. m.

Mrs. Ira Beatty died at her home on Tricor avenue Friday morning, February 26, 1926. Funeral announcement later.

Gives Riches



SIR HENRY LUNN

Sir Henry Lunn, British capitalist and churchman, has turned over virtually all his immense fortune of many millions to the Lunn Foundation which is to use the money for promotion of church unity and international peace.

Daddy's Evening Fairy Tale

by Mary Graham Bonner

VALENTINE'S DAY

Nelly had been very busy getting ready for St. Valentine's day.



A Very Big Red Heart.

She was making a number of valentines.

Some she made by cutting out hearts from thick red paper, decorating them with little bits of gold hearts which she cut out of thin gold paper.

One valentine was a very big red heart, and all around it were the little gold hearts.

In the center she drew a funny little creature to look like Cupid with a bow and arrow.

In another she put a dagger which was to show that her heart had been pierced by love!

This she sent to her mother.

One with the big red heart and the little gold hearts she sent to her father.

The way she sent her valentines was to go outside the door early on the morning of Valentine's day and shove them into the mail box, and then they would be gathered up a little later when the postman was heard arriving with the letters.

She wrote little verses for a number of her friends, and these she posted in plenty of time so they would arrive on the morning of St. Valentine's day.

She wrote these verses in red ink and drew little hearts on each sheet of paper.

She spread her lines far apart so the valentines would look as though they were long ones.

And the people receiving them would not have to take long to read them, yet they would not seem too short.

This was her valentine for her friend Lucy, and it was written in this fashion, with the lines far apart:

Lucy with hair so golden
Lucy with ways so fine,
Oh, Lucy, will you, will you
Please, be my Valentine-

This was the valentine she wrote for her friend Caroline who lived nearby:

I have a little neighbor,
Her name is Caroline—
It would make me very happy
If she'd be my Valentine.

This was the valentine she wrote for her friend Mahalia:

I love Mahalia, yes, I do,
And I'll ask her for a sign
That she will be quite willing
To be my Valentine?

Then she sent a valentine she had bought in a shop showing a little boy and a little girl in an automobile with a big heart as a background. She sent this to Muriel, as she knew Muriel loved to go motoring with her daddy, and she knew her daddy took up a big portion of her heart!



The Way She Sent Them.

She wrote one other valentine which she sent to a friend of hers who lived up in the state where it was colder than where Melly lived. This was the valentine to her friend Dolly:

There's a dainty little lady
Who lives way, way "up state,"
She's a darling and a pet,
She's always "up-to-date,"
The snow may all surround her,
And it may be very cold,
But it can't freeze my devotion,
For I feel quite brave and bold.
And I ask her now to hearken
As I beg her to be mine
For I want her, oh, so badly,
To be my Valentine!

Where Hole Came From

"Philip," asked a mother of her four-year-old son, "where did that hole in the screen come from?"

"I don't know, mamma," replied the little fellow.

"Are you sure you don't?" she asked.

"Of course I am," answered Philip. "I threwed my ball a while ago and then I saw the hole, but, honestly, I don't know where it came from."

Martha Was Quite Proper

Martha is a proper child, who loves puzzles with their more formal action.

One day she started for one accompanied by her small, mischievous brother, and eventually she felt doubtful about his actions, for when she reached the door of the party she said to the hostess: "Here is Billy. You better look after him, 'cause it's your fault he was invited."

Simple

Teacher—Can any one tell me how a sheepfold is made?

Johnny—First you take a big, long hole, and then you wrap some till around it."

BLUESTONE INN TEA ROOM
67 WURTS ST. (Cor. Spring St.)
Home Cooked Eats.
Breakfast, Lunch and Dinner.
Catering to Afternoon Teas, Card Parties, Weddings, Etc.
Telephone 88-R.

GAS BUGGIES—Choose Yur Weapons.



NEW PALTZ.

New Paltz, March 1 —Arnold Peterson of Brooklyn who has many friends in New Paltz, spent the week-end in town, stopping at Blue Crane Inn. He enjoyed skiing down the surrounding hills of New Paltz with his friends Edward Baldwin, Milton Gregory and Walter Taylor.

The Saugerties bus which brought the Saugerties Girl Scouts to the rally at the Normal Monday morning became mixed in the snow in attempting to turn at the corner of Eltinge avenue and Mohawk street. An hour or two of hard work was required to extricate it.

Adolph Tribone the new proprietor of Orchard Terrace took possession Tuesday.

William Burke spent Monday with Mr and Mrs. Lewis Ten Hagen.

Alfred Blake of New York city spent the week-end in New Paltz and attended the Huguenot Grange meeting Saturday night.

The Study Club will hold their meeting Tuesday at the Normal instead of the library then usual place as the library is closed on account of coal shortage on that day.

Mrs. Horace Elliott visited Poughkeepsie last Saturday.

At the Lenten service at St. Andrew's Episcopal Church on March 4 the speaker will be the Rev. A. O. Tittsch of St. Luke's Church, Beacon.

Stories about Lincoln and Washington furnished the entertainment at Huguenot Grange last Saturday night after the third and fourth degrees had been received by four candidates. Mr. and Mrs. Raymond Terpening were host and hostess for the evening.

The J. M. Depuy store on Main street opened for business again on Saturday, February 27, being closed for a time on account of Mr. Depuy.

Tuesday evening, March 2, will be the meeting of the Dutch Arms. The refreshments will be in charge of W. M. Wiseman and Paul Raetz in charge of the waiters.

On Monday evening, March 1, the Rev. John Van Ess of Bosrah Arabia, who is in charge of educational work of the Reformed Church in Arabia spoke in the Reformed Church at New Paltz.

The second meeting of the Whole Wheat Project will be held at the Normal School kitchen on Thursday March 4. The class will begin at one o'clock, Mrs. N. P. Lundrup in charge.

Adolph J. Trimborn, the new proprietor of Orchard Terrace Inn, took possession of the place Tuesday, February 23. Orchard Terrace Inn was formerly run by Mrs. Olive Eltinge assisted by Mrs. M. E. Fielding.

Mrs. Eltinge and Mrs. Fielding will occupy the upper floor of Mrs. Kenneth Vanderlyn's house and do light house keeping for a time.

Mr. and Mrs. Louis LeFevre of Forest Glen entertained Mr. and Mrs. Raymond DuBois at supper on Sunday evening.

On Tuesday morning at grade chapel in the Normal the 3B grade put on a one act play which was under the direction of Miss Taylor, physical training supervisor of the grades. It was called "The Deserted Kitten."

Albert Eltinge of Yonkers spent the week end with his father, Jacob Elting of Huguenot street.

Mrs. Elmer Ingram and Mrs. Bert Wright were recent shoppers in Poughkeepsie.

Mr. and Mrs. Jerome LeFevre attended the Fruit Growers meeting in Poughkeepsie on Thursday.

DuBois Grimm who runs a store at Modena is having some repairs made to the interior of the residence part which joins the store. His father, George Grimm of New Paltz will do the painting and also paint the interior of the store.

Next Thursday, March 4, the ladies of the Methodist Church will serve a cafeteria supper beginning at five o'clock.

At a recent meeting of the Lone Brickyard Company of New Paltz the following officers were elected for the ensuing year: Eltinge Harp president; Frank J. LeFevre, vice president; Daniel J. Gaffney, superintendent and treasurer.

The county meeting of the Ulster County Dairymen's League was held in Grange Hall Friday night, February 26. The speaker was Paul Smith a member of the executive committee. An oyster supper was served at six o'clock.

TUTH HINNEWATER

Tuth Hinnewater, March 1 —Mr. Nelson of Whitepost sawed wood for the Cement Company on Tuesday of last week.

Several from this place attended the clam chowder supper at Cottekill Wednesday evening.

Ed. Hardenburg of Kyserike delivered a load of wood to Jacob Freer one day last week.

Mrs. Dewitt Davenport was a Kingston shopper Thursday.

Stanley Jordan spent the week end with his parents here.

Mr and Mrs Cornelius Chambers, who have been spending some time with Mr. and Mrs. Edwin Booth, have returned to their home in Kingston.

John Hornbeck called on freinds and relatives here.

Floyd Dietz and Frank Straub were fishing several days this past week and caught several fine fish.

Mrs. Freeman Keator was calling on Mrs. Dewitt Davenport and Mrs. Walter Freer Sunday.

Mr. and Mrs. Ewald Bernbeck and family spent Friday evening with Mr. and Mrs. James Castor and family.

Miss C. E. Hess of Kingston had a very enjoyable day, Sunday, as the guest of her sister, Mrs. Silas Castor and family.

Saturday evening Mr. and Mrs. Jacob Freer very delightfully entertained Stanley Jordan. Several radio numbers which came in fine, were enjoyed until the early hours of the morning.

Mrs. Justice Lyons listened in to WDBZ at the home of Mr. and Mrs. Silas Castor. The reception was fine.

Walter Freer called on relatives in Fourth Hinnewater Sunday.

MILTON.

Milton, March 1 —The regular monthly meeting of the Women's Missionary Society and Ladies' Needle Craft will be held Wednesday afternoon, March 3, at the home of Mrs Oliver P. Kent

Mr and Mrs John H Ball have gone on a business trip to Cuba. As far as possible the journey will be made in Mr. Ball's car.

Fred Thrill local ice man has cut 300 tons of ice from Lone Pond, running from 14 to 19 inches thick. Most of this ice will be sold for local use. About 50 tons will be furnished to the West Shore Railroad Company for icing cars and 50 to 75 tons for A. B. Clarke & Sons' cold storage plant for Milton's two meat markets of J. J. Kaley and Romer Woolsey will also be supplied.

The food sale held by the Maids and Matrons' Club Saturday afternoon was a great success. The demand for home cooked crullers, cake, pies, buns, biscuits was greater than the supply but it was met by the all day work of the club members. The making of the crullers with Snowdrift instead of butter was given by a representative of a commercial company from Poughkeepsie. Whenever the Maids, Matrons Club start anything it is always sure to have a successful ending. This has been proven many times by this society.

ALLIGERVILLE.

Alligerville, March 1.—David Purcell returned from Wingdale, Dutchess county, Wednesday, where his son, Harry, is employed. Harry had the misfortune to hurt one of his knees, but was very much improved when his father returned.

Charles Lapp was installed a new radio.

There was a very large attendance at the K. of P. dance Saturday night. It was the first dance in three weeks, the hall having been closed on account of bad roads.

There will be an all day meeting of the Ladies' Aid at the home of Mrs. Henry Neff, Kyserike, Wednesday. Sewing will be done for the mid-summer fair.

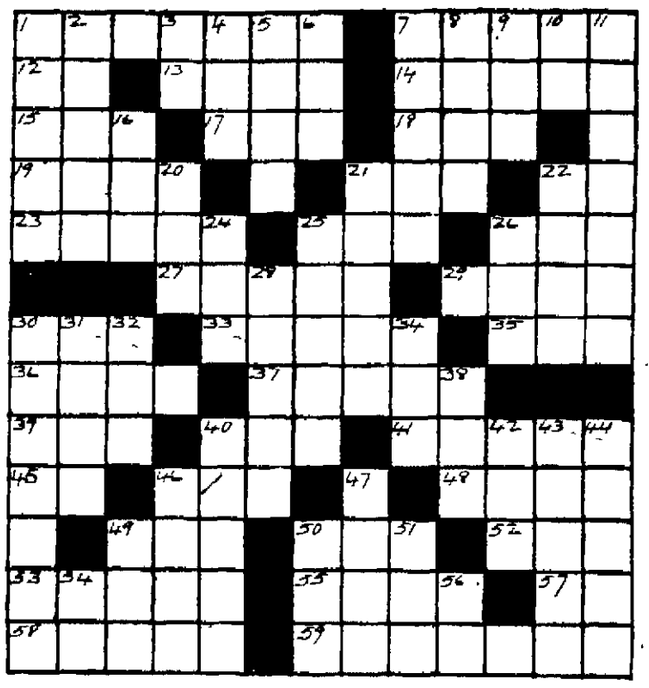
Mrs. Harvey DeWitt is visiting her mother in East Orange, N. J. and son in Jersey City.

Mr. and Mrs. Lester Countryman are the proud father and mother of twin girls, born Thursday.

Mrs. Rose Schoonmaker is spending a few days with her parents in Accord.

The Daily Cross Word Puzzle

By RICHARD H. TINGLEY



Horizontal

1—A calendar
7—To flute or corrugate
12—Six
13—Level shaded walk
14—One-twelfth of a Troy pound
15—Sleeveless coat worn in Arabia
17—A cuff or slap
18—Wine (French)
19—Groups, series or classes of things
21—Human beings
22—In place
23—To "set 'em up"
25—Torrid
26—Addition to the side of a house
27—Ventured
29—Stocking
30—A male swan
33—Stabbed with an animal's horn
35—Signal of distress
36—A medley
37—Rods or perches
39—Bird's beak
40—Sleeping place
41—Pertaining to birth
45—Toward
46—Immature blossom
48—To decline
49—Equal
50—Drunkard
52—Edge
53—An oat-like weed
55—Small particle
57—Behold
58—To warm oneself before the fire
59—To make of less value

Vertical

1—Stop!
2—Volume in which deeds, etc., are recorded
3—First person singular of "be"
4—To seize suddenly
5—Plant of the lily family used as a drug
6—One hundred and sixty
7—To crave
8—To demolish
9—Hostelry
10—Eleven hundred
11—Implements used for pulverizing in a mortar
16—Consumed
20—Mournful
21—A pattern
22—Besides
24—Child's out-door game
25—King of Judea at the time of Christ
26—Greek Goddess of Dawn
28—Caught with a lasso
30—The touching of two bodies
31—Abbreviated name of a substitute for butter
32—Child's neck cloth
34—Beast's lair
38—A proverbial saying
40—To break forth, out, or away
42—Coal by-product
43—Feeble-minded
44—A citrous fruit
46—Low male voice
47—The two inclusively
49—Edible vegetable seed
50—Membranous pouch
51—Pedal digit
54—Exclamation
56—Mother

The solution will appear tomorrow

Solution of preceding puzzle.

S	T	U	M		C		H	I	C	R	O	N
T	O	P		B	U	M	P		H	E	R	O
R	E		O	I	L	Y		G	E	N	E	T
E		P	L	A	T		B	E	E	T		I
N	A	I	L	S		B	E	A	R		N	O
U	L	N	A		T	I	E	R		S	O	N
O	A	T		L	I	E	N		E	P	G	S
U	S		L	E	E	R		B	R	A	N	
S		P	I	E	D		E	L	A	N		V
	D	I	N	T		A	P	E	S		P	A
S	U	E	T		S	L	O	T		T	A	N
P	E	R		B	A	L	D		M	I	N	E
A	T		B	A	Y		E	R	E	C	T	S

Copyright, 1925, by The McClure Newspaper Syndicate.

STONE RIDGE.

Stone Ridge, March 1.—The joint Farm and Home Bureau meeting on Thursday, February 25, was well attended in spite of bad weather. About sixty were served to a delicious luncheon, and many more were present at the morning and afternoon lectures.

Emil Closs, Swiss bell ringer, entertained a large audience on Thursday evening in the Grange Hall.

The Mormel Club attended the clam chowder supper at the M. E. Church on Tuesday, February 16, where a table was reserved for club members and their guests. After the supper the party repaired to the home of Miss Mary Craft for an evening of singing and games.

Miss Pauline Palen, who has been ill, has returned to her school at High Falls.

Mrs. Van Winkle has been adding more book shelves to the library to accommodate the growing number of new books.

H. E. Van Winkle has been installing many new radios in Stone Ridge and vicinity.

Miss Margaret Hardenbergh and Miss Mary Craft have returned home after spending a few days in New York city where they were the guests of Mr. and Mrs. William Hardenbergh.

Mrs. Keator is ill at the home of her daughter, Mrs. C. F. Sherman.

SHANDAKEN.

Shandaken, March 1.—The young people of Shandaken and Allaben have been enjoying themselves evenings coasting on the Fox Hollow road, beginning from Robert Fox's place down to the railroad track. Among the number who have been participating in this sport are Vivian Fouhy, Phyllis Osterhoudt, Nellie Baldwin, Olive Baldwin, Phebe Rowe, Luella Garrity, Stella Colwell, Esther Olmstead, Harold Garrity, Ivan Ford, Forest Dutcher, Russell Dutcher, Hartman Dutcher, Gerald Brannen, Lewis Brannen, William Baldwin, Frank Jones, Marshall Yerry, Robert Townsend, George Fouhy.

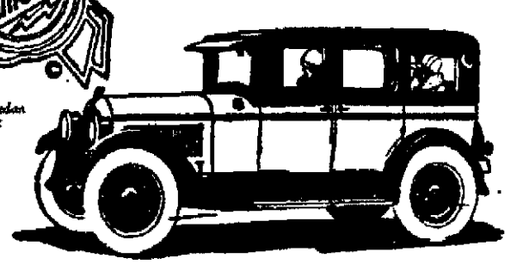
Mrs. Claretta Scudder, who has been visiting friends in Kingston, has returned home.

The Ladies' Aid Society will meet at Mrs. Ward Hummell's on Thursday afternoon, March 4. All members are urged to be present.

The Fulton Furniture Co. has shut down its plant indefinitely.

Mrs. Melissa Wood and Mrs. Theron Townsend and daughter spent Thursday with Mrs. G. F. Van Keuren at Allaben.

CHRYSLER



Chrysler "70" Royal Sedan $1095, f. o. b. Detroit

To All Women Who Do Not Ride In A Chrysler "70"—

Whatever car you ride in—or drive, if you are one of the great army of women drivers—we can promise you an entirely new delight in the Chrysler "70".

Comparatively few women, it is true, care to ride as fast as 70 miles an hour; but the power indicated by 70 miles plus represents the utmost in acceleration, in smoothness, as well as in speed ability.

And think of a car without side-sway—a car which steers with unbelievable ease—a car made so safe by Chrysler hydraulic four-wheel brakes, and so compactly designed for easy parking, that you handle it with implicit confidence.

Chrysler is admittedly the style leader among motor cars—and that, of itself, is a genuine satisfaction.

We are eager to demonstrate the beautiful Chryslers to you at your leisure.

CHRYSLER "70"—Phaeton, $1395; Coach, $1445; Roadster, $1625; Sedan, $1695; Royal Coupe, $1795; Brougham, $1865; Royal Sedan, $1995; Crown Sedan, $2095. Disc wheels optional.
CHRYSLER "58"—Touring Car, $845; Roadster, Special, $890; Club Coupe, $895; Coach, $935; Sedan, $995. Disc wheels optional. Hydraulic four-wheel brakes at slight extra cost.
CHRYSLER IMPERIAL "80"—Phaeton, $2645; Roadster (wire wheels standard equipment; wood wheels optional), $2845; Coupe, four-passenger, $3195; Sedan, five-passenger, $3395; Sedan, seven-passenger, $3595; Sedan-Limousine, $3695.
All prices f. o. b. Detroit, subject to current Federal excise tax.
Bodies by Fisher on all Chrysler enclosed models. All models equipped with full balloon tires.
We are pleased to extend the convenience of time-payments. Ask about Chrysler's attractive plan. Chrysler dealers and superior Chrysler service everywhere.
All Chrysler models are protected against theft by the Fedco patented car numbering system, exclusive with Chrysler, which cannot be counterfeited and cannot be altered or removed without conclusive evidence of tampering.

Stuyvesant Garage
250 CLINTON AVE., KINGSTON, N. Y.
Tel. 1176. Open Evenings.

Are Your Valuables Safe

You should have a Safe Deposit Box for your important Papers, Jewels and Other Valuables. You owe it to yourself to avoid the danger of loss, fire or theft. A Desk or Bureau Drawer is a poor substitute for a SAFE DEPOSIT BOX.

The VAULTS of the KINGSTON TRUST COMPANY, CENTRAL BRANCH, are the largest and most modern in ULSTER COUNTY. Start the new year by renting one of these boxes.

KINGSTON TRUST COMPANY
CENTRAL BRANCH, 518 BROADWAY,
KINGSTON, N. Y.

CONVERSE



MORRIS HYMES

all styles, all makes.

RUBBER BOOTS

GOLD SEAL

STRENGTH

Away back in history, sturdy Norsemen found cod-liver oil sufficient to help develop marvelous strength and endurance.

Scott's Emulsion

is cod-liver oil like the Vikings thrived on prepared in the form of a rich, tasty cream. *It builds strength and endurance.*

AT RETAIL DRUGGISTS
Price 60¢ and $1.20
Scott & Bowne, Bloomfield, N. J. 25-31

SUPREME COURT, ULSTER COUNTY. — ISAAC R. PRINDLE and MARY PRINDLE, Plaintiffs, against ALBERT ROY GOSBEE and MARY GOSBEE, his wife, said name "Mary" being fictitious, Defendants.

In pursuance of a judgment of foreclosure and sale, duly granted in the above entitled action and entered in the Ulster County Clerk's office on the 1st day of February, 1926, I, J. DeWitt Hasbrouck, the undersigned Referee in said judgment named, will sell at public auction at the front door of the Court House in the City of Kingston, County of Ulster, New York, on the 27th day of March, 1926 at 12 o'clock noon, the premises described in said judgment as follows, viz.—

ALL THAT CERTAIN LOT, PIECE OR PARCEL OF LAND, situated, lying and being in the Town of Marbletown, Ulster County, New York, bounded and described as follows:

ALL that lot, piece or parcel of land, lying and being in the Town of Marbletown, aforesaid, near a place called Chestnut Hill, northerly of a Public Road, leading from Stone Ridge to the Town of Olive, and bounded according to the survey made in the year 1856, by Jacob Chambers, Esq., and the division which was run on the 29th day of November, 1811, beginning at the fifth angle of the old line written in the Englishman's old deed as follows, to-wit: Ten stones and in the marked No. 14 and 15 Lines then running as the needle pointed at the time the old survey was made according to the description given in the said deed as follows, to-wit: Thence along Lot No. 15 north 50 degrees west 27 chains 50 links; then north 40 degrees, west 10 chains to a stake marked 12 and 13; then along Lot No. 13 south 50 degrees east 27 chains 50 links to a stake and stones; thence on the division line as the needle pointed November 13th, 1811, south 16 degrees 15 minutes, west 4 chains 50 links to the end of a stone wall; then south 42 degrees 45 minutes west 3 chains and 80 links along the said wall to the place of beginning. CONTAINING 20 acres, more or less. EXCEPTING so much thereof, if any, as is in the peaceable possession of John Shafter.

ALSO all that tract or parcel of land, situated in the Town of Marbletown, northerly from the Village of Kripplebush, and bounded and described as follows, to wit:

BEGINNING at a pepperidge tree marked, being the north corner of a lot of land conveyed to Cornelius, Aaron and John Tack, in the year 1762, and running from thence north 22 degrees west 8 chains to a heap of stones, then north 27 degrees west 13 chains and 75 links to a heap of stones; then south 43 degrees 30 minutes east 12 chains and 20 links; then south 64 degrees west 1 chains and 10 links to a heap of stones, being the northernmost corner of a lot of land laid out for Cornelius Tack; then along said bounds southwesterly to the place of beginning. CONTAINING thirteen acres and two tenths of an acre.

ALSO ANOTHER LOT of land, distinguished as Lot No. 15, and is butted and bounded as follows:

BEGINNING at the southernmost corner of Lot No. 27 at a stake marked 15, 27, from [illegible] running south 50 degrees east 27 chains and 90 links to the bounds of land formerly of Solomon Van Demark and a stake marked 15, 27; then north 27 degrees west 7 chains and 10 links; then south 43 degrees west 12 chains and 37 links to a black oak tree marked; then south 71 degrees 30 minutes east 2 chains and 80 links to the southerly angle of Abram S. Van Deusen's land, then along the same north 50 degrees and 30 minutes west 8 chains and 50 links to a blind oak tree marked; then north 30 degrees east 2 chains and 50 links to a stake marked 14, 15, then north 50 degrees west 25 chains and 50 links to a stake marked 14, 15, then south 30 degrees east 30 chains to the place of beginning, containing twenty-three acres and seven tenths of an acre. Excepting and reserving out of the same so much as was heretofore conveyed to Simon Wood, and containing about one quarter of an acre.

BEING the same premises described in a deed made by said Isaac R. Prindell and wife, to said Albert Roy Gosbee, of even date, this mortgage being given to secure $2500 of the consideration for said deed and being intended to constitute a first and prior mortgage on the premises therein described.

Dated at the City of Kingston, N. Y., the 1st day of February, 1926.

J. DEWITT HASBROUCK,
Referee.

FINNERTY & CANFIELD,
Attorneys for Plaintiffs,
32 John Street, Kingston, N. Y.

NOTICE TO CREDITORS. In pursuance of an order of Hon. George E. Hasbrouck, Surrogate of Ulster County, notice is hereby given, according to law, to all persons having claims against Abram E. Winne, late of the City of Kingston, County of Ulster, deceased, intestate, to present the same with the vouchers in support thereof to the undersigned, Emma E. Winne and Virgil B. Van Wagenen, the Executors of the estate of said deceased, at the office of Virgil B. Van Wagenen, 240 Fair Street, Kingston, in the said County of Ulster, on or before the 8th day of July, 1926.

Dated, December 29, 1925.

EMMA E. WINNE,
VIRGIL B. VAN WAGENEN,
Executors, etc., of
Abram E. Winne, Deceased.

Staples Seeks 'Possum Name

Campbell Staples, the young son of Mrs. Seth Staples, of Grove street, while out hunting in the woods at Camden, South Carolina, recently, caught a live opossum and had him shipped to his home here. Mrs. Staples and Campbell arrived from the south the other day and the opossum arrived today. Campbell will keep the opossum as a pet. As he has not decided upon a name for the animal as yet he is receiving a number of suggestions from his host of friends.

Out in Cold



CAPT. ANTON HEINMAN

Tramping through snowdrifts and along icy roads, dragging a surveyor's transit is the new job of Capt. Anton Heinman, who superintended the construction of the U. S. dirigible Shenandoah and is regarded as one of the foremost experts in the world on balloons. Heinman says he was forced out of U. S. service because he told the truth about the Shenandoah disaster. He's making $6 a day as a surveyor.

HUNTING HARDY CHESTNUTS THAT WILL RESIST BLIGHT

Albany, March 2.—Many inquiries are received at the Conservation Commission, relative to individual chestnut trees or sprouts from such trees which have been killed by the chestnut blight, being immune to this disease.

The chestnut as a timber tree has almost entirely disappeared from its northernmost range in New England and New York and it is being rapidly exterminated southward. Such complete destruction of a forest tree by a disease is not known to have previously occurred in the memory of man.

Efforts are being made to find American chestnut trees which may be resistant to the chestnut blight. A tree to be considered resistant must have had the blight present in its vicinity for ten years or more. It is very doubtful if a completely immune tree can be found, but it is highly desirable to know of chestnut trees which are apparently resisting the blight. Such trees should have a considerable portion of the top and branches still alive and have had the blight for at least five years or more.

Any person who has an opportunity to make observations which may lead to the finding of resistant chestnut trees should keep this matter in mind. The Conservation Commission will be glad to receive notes concerning apparently resistant chestnut trees. These trees will be visited and carefully examined so far as possible with the hope that really resistant trees may be located. If such trees are found cuttings and nuts will be taken from them with the purpose of breeding immune trees. This will take time but the American chestnut as a timber tree is of such value as to warrant every possible attempt for replacing it on a forestry basis.

The few remaining partly living trees should not be cut too closely. Clean cutting of all such trees will prevent their standing long enough to show any real resistance to the blight. In cutting, one or two such trees should be left to fight out their battle with the blight and give us real resistant trees if there is such a possibility.



Disfiguring Pimples Healed By Cuticura

Daily use of Cuticura Soap, assisted by Cuticura Ointment when required, not only soothes and heals unsightly and annoying pimples and irritations on neck and face, but tends to prevent such conditions. Nothing purer, more economical or more satisfactory than these fragrant emollients.

Cuticura Shaving Stick 25c.

Farm Machinery Repair Week

Has Been Designated for the Week of March 15 by Commissioner Pyrke —N. Y. State Implement Dealers to Cooperate.

With the tools in use one hundred years ago all of the population of the United States with 50,000,000 added could be required to produce the wheat the American farmer grew in 1924.

Commissioner Berne A. Pyrke of the Department of Farms and Markets in designating the week of March 15 as "Farm Machinery Repair Week" pointed to this as indicative of the importance of farm machinery in production. The commissioner stated that "Farm Machinery Repair Week" is to be observed in this state at the same time that "Better Machinery Week" is to be observed throughout the United States and Canada.

In cooperation with other agricultural agencies, the Department of Farms and Markets will strive to interest farmers generally in placing their machinery and farm equipment in the best of repair. The New York State Implement Dealers' Association will cooperate during the week of March 15. Commissioner Pyrke pointed out that it is important to economic production that farm machinery be kept in good repair.

Farm machinery with proper care and housing may be made serviceable for a long term of years, but if neglected may cause a loss not only in deterioration but in reduced or inferior production. In the blustery days of March, the Department holds, is the proper time for seeing that the woodwork is painted, that worn or broken castings are replaced by new ones, and that all of the implements to be used in the spring be examined as to their condition and readiness for the busy agricultural season.

Through the efforts of the Department of Farms and Markets "Farm Machinery Repair Week" was observed for the first time in New York state last year.

Charles H. Baldwin, director of the Bureau of State Institution Farms, will have supervision of "Farm Machinery Repair Week" in New York state. Mr. Baldwin points out that eastern farmers, on account of the scarcity of labor, use more machinery and have more money per acre invested in farm machinery than farmers in sections remote from the manufacturing centers. "Farm Machinery Repair Week," he added, which is observed in this state in connection with "Better Machinery Week" is to encourage the better care of machinery and its repair. Liberal use of the oil can, the wrench and paint brush are urged for "Farm Machinery Repair Week."

Pat's Pet Peeve



Senator Pat Harrison is in Chicago to deliver two addresses, and, incidentally, to air his pet peeves: "Coolidge economy" and the President's "packing" of federal commissions with members "who carry the key to big business."

NEW COUNTERFEIT NATIONAL BANK NOTE

The Treasury Department describes a new counterfeit as follows:

$5 National Bank Note.

On the National Bank of Commerce, St. Louis, Mo., series 1902; check letter "C"; face plate number 4; back plate number 1253; W. T. Vernon, register of the treasury; Lee McClung, treasurer of the United States; portrait of Ben Harrison; charter number 4178; bank number A223736, upper right and lower left corners.

This counterfeit is printed from zinc-etched plates on two pieces of paper between which threads have been distributed in imitation of the silk fibre. The seal and charter number are printed in dull blue. The back is executed in a dark shade of green ink which gives the note a sunday appearance. The face, however, is fairly deceptive, particularly the portraiture. The signatures of the bank officials form a part of the face plate, being printed out in the same operation. Care should be exercised in handling notes of this description.

East Kingston Chowder Supper.

The clam chowder supper to be served by the ladies of East Kingston, which was recently postponed, will take place on Wednesday evening.

OLD FASHION DANCES
CLERMONT HALL
Every Wednesday Evening
Admission, 35 Cents.
Music by Peter Reiter and Partners.



THE BIG RUSH IS ON AT THIS STORE

Pianos and Player Pianos

Our Great Factory Surplus Sale commenced Monday morning and we have had a ready response from the many shrewd buyers of Kingston and many other towns within a radius of 30 miles. This enormous factory surplus stock is arriving here every day and many wonderful bargains are being shipped out to the purchasers who are taking advantage of this great money saving event. The world's best makes are now on sale at the lowest prices ever offered to the public. No reasonable offer will be refused on any instrument on our floor from now until this sale ends.

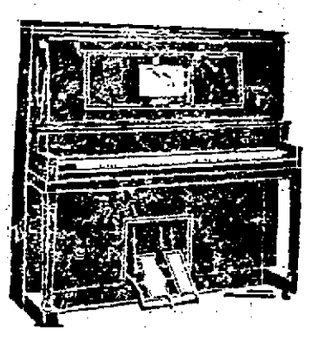


SLIGHTLY USED PLAYER

Used and can be had for

$265

On terms of $2.50 per week. Pay $15 csah. 15 Rolls, Bench and Delivery FREE.



ANOTHER PLAYER BARGAIN

NOW

$256

Pay what you can as a down payment. A real bargain. It must be sold. Rolls, Bench and Delivery FREE.

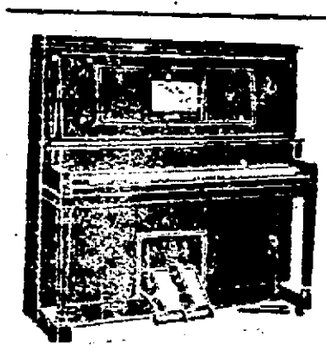


A BRAND NEW NORMAN PLAYER

With mandolin attachment. Used as a demonstrator for the sale of Music Rolls. NOW

$340

Pay a few dollars down and pay the balance any way that will suit your convenience.



EXCELTONE PLAYER

$600 Value, Now

$425

You cannot duplicate this bargain for actual value. $25.00 Down and $10.00 monthly.



$650 LEONARD & CO. PLAYER

NOW

$450

Pay $25.00 Cash and $3 weekly. Bench, Rolls, Delivery FREE. You must act at once if you wish one of these bargains.

$300 PIANO NOW

$135



A brand new high grade instrument at the above price. Has all latest devices for bringing out its wonderful tone. A few dollars down and easy monthly payments will pay for this high grade Piano.

PIANO BARGAIN

$225



$10 Cash: $2.00 Per Week

A storeworn piano nearly new. A splendid bargain.

$350 PIANO NOW

$110



$10 Cash: $2 Weekly

This is a rebuilt Piano and we will take it back at this price any time in two years —in trade.

PRACTICE PIANO

$50.00



$10 Cash: $1.75 Weekly. Stool and delivery Free. Can be traded back at full value on a new instrument later.



This player has been used for a short while. We have reduced the price to $225. The instrument is in perfect working condition. 12 rolls and bench with this player. Price $225



THIS PLAYER

The case of the Player Piano is in good condition. It has a good tone and will prove a very satisfactory purchase for anyone desiring a good serviceable instrument $279



THIS PIANO ON SALE NOW.

Another bargain at $127.50. The case is mahogany, the action is free and easy. The tone is soft and mellow. Just the instrument for the family of moderate means. Easy Terms. Price $127.50

OPEN NIGHTS UNTIL 9 O'CLOCK.

A. E. THOMAS

297 WALL STREET, KINGSTON, N. Y.

Morgan Davis & Co.
Successors to Gwynne & Day.
(Established 1854.)
Members N. Y. Stock Exchange.
60 BROADWAY,
NEW YORK.
Branch Office Connected By Private Wire
48 MAIN ST.,
KINGSTON, N. Y.
R. B. Osterhoudt, Manager.
Telephone 2441
Weekly Market Letter On Request.

Odds and Ends

The March meeting of the Ladies' Aid Society of Trinity M. E. Church will be held at the church Wednesday afternoon at 3 o'clock.

The Ladies' Aid Society of Trinity Lutheran Church will meet at the church Thursday afternoon at 2:30 o'clock. It is expected that there will be a large attendance.

The Ladies' Aid Society of the Albany Avenue Baptist Church will meet Wednesday afternoon at 3 o'clock in the church parlors. Refreshments will be served.

The officers and teachers of the Albany Avenue Baptist Sunday school will meet this evening at the residence of William S. Jackson on Washington avenue. This is the regular monthly meeting.

The regular monthly meeting of the Women's New Era League of the First Presbyterian Church will meet Wednesday afternoon at 2:30 o'clock in the church parlors. Mrs. Marie Plusch will lead the devotional. A large attendance is desired as this is an important business meeting with election of officers. A social will follow the meeting.

PORT EWEN.

The regular business meeting of the Ladies' Aid Society of the Reformed Church will be held Wednesday afternoon, March 3, at 2:30 o'clock in the parsonage.

GOVERNOR WILL START REORGANIZATION WORK

Albany, N. Y., March 2.—Although he insisted again today he would retire to private life at the end of the present year, Governor Smith revealed he is planning to get some of the work started this fall for the reorganization of the state government.

Early in the summer the governor plans to ask the heads of various departments, into which new bureaus will be consolidated to make a careful study of the cost of the constructions so they will be able to present a detailed report to the budget committee not later than October.

"I intend to get as much of this work started as possible before I leave office at the end of the present year," the governor said.

COUNTESS MAY RETURN TO ELLIS ISLAND WEDNESDAY

New York, March 2.—Vera, Countess of Cathcart, will have to return to Ellis Island unless she requests the immigration authorities at Washington or an extension of her ten day leave, which expires tomorrow. This she has not yet done.

Argument in the case which was to come up before Federal Judge William J. Bondy, in federal court today, was adjourned by consent of the government of the Countess's attorney, to Friday.

On Friday the Countess's attorney will move on a writ of habeas corpus to grant the Countess permission to stay here indefinitely. He will be opposed by United States Attorney Emory Buckner.

Reporting by Film

Mr. Sugimura, the Japanese accredited representative, made an innovation at the session of the mandates commission by giving a film display to show the progress and moral and material development of the populations of the South sea islands, which are under a Japanese mandate.

DIED.

COSTELLO—Died in this city, March 1, 1926, Mary McDonald Costello, beloved wife of John F. Costello.

Funeral will be held Wednesday, March 3, at 9 o'clock, from her late residence, 16 Shufeldt street, and at 9:30 from St. Mary's Church, where a high Mass of requiem will be offered for the repose of her soul. Relatives and friends are invited to attend. Interment St. Mary's Cemetery.

DAVIS—In this city, March 1, 1926, Mary C. Burhans, wife of William A. Davis.

Funeral at residence, 12 South [illegible] street, on Wednesday at 1 p. m. Relatives and friends invited. Interment in Wiltwyck Cemetery.

LOWN—In this city, February 24, 1926, Sarah Elkin, wife of the late John W. Lown.

Funeral at residence, 36 Prospect street, on Wednesday at 2:30 p. m. Relatives and friends are invited. Interment in Wiltwyck Cemetery.

The members of St. Mary's Holy Rosary Society are requested to meet at the home of our late member, Mary MacDonald Costello, 16 Shufeldt street, Tuesday evening at 7 o'clock to recite the Rosary.

SARAH T. GALLAGHER,
President.

Financial and Commercial

New York, March 2.—It was evident that considerable liquidation was overhanging the market today and that the bold and confident bearish traders were ready and anxious to take advantage of that situation. Continuing their attacks on stocks which have thus far registered small proportional losses from last November's high points, the bears easily carried off the honors of the day, while the bulls were sorely pressed to protect themselves.

Savage Arms, which had previously been boosted to 102 and closed yesterday at 86, dropped abruptly to 75 for a further loss of 11 points. United Drug declined 8 points to 137; Dupont 4 points to 213; National Power & Light, 6; Foundation Company, 4. The bears had a smaller measure of success in the standard dividend paying rails and industrials, due largely to the fact that these stocks have already shrunk considerably from the high prices of the year and from peaks which were more in accordance with real values than the highly-inflated and grossly manipulated stocks which recently dropped so abruptly from their lofty perches. United States Steel, Hudson Motor, Baldwin and General Electric refused to be dislodged from their current scale of market values, and American Can sold a few points higher than at Monday's close.

A decline in call money rates to 4½ per cent. was the first indication in a week or more of an easier trend in money, following the completion of the March settlements. Business and industrial conditions were practically unchanged.

Extending their activities to the public utility stock in the early afternoon, following the 30-point drop in United Light & Power on the Curb market, the bears found a number of insecure price structures which were easily overthrown, American Waterworks lost 8½ points; Standard Gas and Electric dropped five; Columbia Gas and Electric five; North American Corporation five; Philadelphia Company three; Public Service Corporation of New Jersey, Electric Power & Light certificates dropped abruptly to 18 for a loss of seven points. This is the widest break sustained by the public utility stocks in the current move, with the exception of the eight-point decline in Consolidated Gas last week.

Quotations given by C. H. Halsey & Co., 27 William street, New York city, branch office, Warren Building, 160-62 Fair street, Kingston, N. Y.

2:45 P. M. QUOTATIONS.

Allis-Chalmers	83½
American Beet Sugar	
American Can	318
American Car & Foundry	99¾
American Locomotive	103¾
American Smelting & Ref. Co.	127
American Sugar	76½
American Tel. & Tel.	142¾
American Woolen	32⅝
Anaconda Copper Mining	25¾
Atchison, Topeka & Santa Fe	127¼
Baldwin Locomotive	106
Baltimore & Ohio	85⅝
Bethlehem Steel B	41
California Petroleum	32⅛
Canadian Pacific	152
Central Leather	16½
Cerro de Pasco Copper	62½
Chandler Motors	40½
Chesapeake & Ohio	114¾
Chicago, Mil. & St. Paul	12
Chicago, R. I. & Pacific	46
Consolidated Gas	94¼
Corn Products	38¼
Cosden & Co	31
Crucible Steel	69⅛
Erie	35¼
General Motors	123¾
Great Northern, Pfd	72½
Great Northern Ore	25⅝
Inspiration Copper	24
Int. Mer. Marine, Pfd	35⅛
Int. Nickel	38
International Paper	50¼
Kelly Springfield Tire	16⅞
Kennecott Copper	54½
Lehigh Valley	80½
Middle States Oil	
New York Central	125⅛
New York, New Haven & Hartd.	36⅝
Norfolk & Western	146
Northern Pacific	70⅛
New York, Ontario & Western	24½
Pacific Oil	39⅝
Pan American Pet. & Trans. A	63¼
Pan-American Pet. & Trans. B	64½
Pennsylvania Railroad	56⅝
Pittsburgh Coal	59
Pressed Steel Car	62
Railway Steel Springs	55
Reading	85¾
Rep. Iron & Steel	51½
Royal Dutch	51¾
Sinclair Consolidated	23¾
Southern Pacific	99
Southern Railway	112
St. Oil California	55½
St. Oil New Jersey	41½
Studebaker	57½
Texas Co	51¼
Texas & Pacific Ry	49
Tobacco Products "A"	109¾
Union Pacific	143¼
U. S. Industrial Alcohol Co	56
U. S. Rubber	73¾
U. S. Steel	123½
Utah Copper	
Westinghouse Electric	71
White Motors	78

MEMBERS OF COAST GUARD HELD FOR MANSLAUGHTER

Miami, Fla., March 2.—A coroner's jury today returned a verdict of manslaughter against Ensign Shaw and four members of the United States Coast Guard after an investigation into the death of "Red" Shannon, King of the Florida Keys rum runners.

Shannon was shot to death Wednesday when his boat was seized by the coast guards. Witnesses testified Shannon was shot while his hands were raised in surrender. A feud of more than a year's standing existed between the rum runner and the coast guardsmen, witnesses said.

A Neah-Count Sort

"Let's see, Noah was a Jew, wasn't he?" "Well, not a good Jew or he wouldn't have taken Ham into the ark.—Boston Transcript.

Not Musical

Henderson—So your son doesn't want to take music lessons?

Williamson—No; he wants to learn to play the saxophone.

Society Notes

Ragany-Korach.

John Ragany of New York city and Miss Elizabeth Korach of Glen street were united in marriage on February 27 by Judge Augustus Shufeldt.

Little Gardens Club.

The Little Gardens Club of Kingston will postpone its meeting of March 5 until Friday, March 19, when the club will meet at three o'clock with Mrs. W. D. Hasbrouck, 85 O'Neil street.

Engagement Announced.

Mr. and Mrs. Harry G. LeRoy of 165 Highland avenue, announce the engagement of their daughter, Mildred Brink LeRoy to H. Warren Hartwig of New York city, son of Mr. and Mrs. Orlando H. Hartwig of Ellenville.

Crescent Social Club Entertained.

Mrs. Frank Shaw entertained the ladies of the Crescent Social Club at cards at her home, 143 Washington avenue, Wednesday afternoon. Prizes were awarded the winner after which a social hour was spent. Delicious refreshments were served and all left voting Mrs. Shaw a royal entertainer.

Wiltwyck Chapter Meeting.

Wiltwyck Chapter, D. A. R., will hold its regular monthly meeting on Thursday afternoon at three o'clock, preceded by the local board meeting at 2.30 o'clock. Miss Mary Baker will read a paper on "The government officials of New York state and their duties." The hostesses will be Mrs. Alva Staples and Mrs. David Terry.

LeFevre-Chambers.

Philip F. LeFevre, son of Solomon LeFevre of Forest Glen, Ulster county, and Mrs. Nell Loyne Chambers of Seattle, Wash., were married February 16, at Seattle. Mr. LeFevre has spent the last five years in China with the Texas Oil Company and is now on furlough. The bride is the daughter of Mr. and Mrs. R. D. Loyne of Williamsburg, Va.

Sorosis.

On Monday afternoon Sorosis met at the home of Mrs. Drake, there being an excellent attendance. Current Events formed the roll call. In place of a paper, Mrs. A. N. Graham gave a remarkably interesting and valuable talk on "Prominent Characters of the Old Testament," that held the close and very appreciative attention of all present. Next Monday Sorosis will meet with Miss Brewster at her home on St. James Court.

Miss Coykendall's Bridal.

The marriage of Miss Ursula Coykendall, daughter of Mr. and Mrs. Frederick Coykendall, of 1 West Seventy-second street, New York city, to Frank Fisher Walker, will take place on the afternoon of April 21 in the chapel of St. Bartholomew's Church, New York. The reception will be at Sherry's. Miss Coykendall attended the Misses Masters School in Dobbs Ferry and is a member of the Junior League. Mr. Walker is a son of Mrs. David H. Walker of 111 East Eightieth street, New York city, and was graduated from the Leland Stanford University in 1916.

Monday Club.

Miss DuBois had the Monday Club meeting this week, the members meeting at the home of Mrs. Paulding and Mrs. Brown. Following a short business meeting an expression of special appreciation was made by the president, Mrs. Lawton, that it was the privilege of the Monday Club to meet with Mrs. Paulding and Mrs. Brown on the anniversary of the birth of Mrs. Dillon, for so many years a loved and honored member of the Monday Club, which had always delighted to honor her on her birthdays. The paper for the day was on "The Russian Theatre and the Russian Ballet," and was given by Mrs. Burgevin. It was a remarkably well-prepared paper, showing much careful research work and was intensely interesting as well as informing. Next week the club will meet with Mrs. Burgevin. This will be the last regular meeting of the club and the election of officers will occur then.

Jones-Anderson.

The home of Mr. and Mrs. Abraham Anderson, 113 Abeel street was the scene of a beautiful wedding Friday evening when their daughter, Frances Anna, became the bride of Harold Jones. The bride wore a gown of Italian blue trimmed in gold lace. A white tulle veil was artistically draped about her head with orange blossoms. She carried a beautiful bouquet of white roses. The bridesmaid was her sister, Miss Viva Anderson, who wore a pink georgette gown, trimmed with white lace. The best man was Robert Anderson. Mendelssohn's wedding march was played by an aunt of the bride, Mrs. Beatrice Fitzgerald. The ceremony was performed by the Rev. H. D. Lowber. After the wedding a very elaborate turkey dinner was served in six courses. The serving faultlessly done was by two aunts of the bride, Mrs. Thomas Cleveland and Mrs. Samuel Mowers. Dancing took place and an aunt of the bride, Mrs. William Van Dyke, sang a solo. Music was furnished by Mr. and Mrs. Kenneth Osterhoudt. The bride received many beautiful gifts. Their many friends wish them a long and happy journey through life.

TWO KILLED WHEN SCAFFOLD SUPPORT BREAKS

New York, March 2.—Two men were thrown to their death today by the breaking of the wooden support of a scaffold on which they were working at the level of the third floor of a building under construction in Brooklyn. The dead are Frank Hedrick, of New York, a painter, and Peter Vecchi, a mason, of Brooklyn.

BUSINESS NOTICES

FELDMAN'S TAXI SERVICE.
Cadillac sedan for hire for all occasions. Tel. 2171. City funerals, $4.00; Weddings, $5.00; Christenings, $3.00.

Will Ask Action Be Postponed

Sir Austen Chamberlain Will Propose That Action on Question of Enlarging Council of League be Deferred.

London, March 2.—Postponement of action upon the question of enlarging the council of the League of Nations will be proposed at the meeting of the League of Nations in Geneva next week by Sir Austen Chamberlain, it was officially announced today.

Sir Austen will make this proposal to avert a crisis in the league, and also to defer the possibilities of a British cabinet crisis.

Sir Austen will propose that the league appoint a commission to investigate the claims of applicants for membership in the council, this commission to report at the September league meeting.

On Sunday, Sir Austen will meet the German delegates at Geneva and will endeavor to placate them by assuring them of the friendly attitude of the polers. He will then confer with the Polish, Spanish and Brazilian delegates and promise them that their requests for membership in the council will be given consideration, but he will ask them not to press their claims at present.

This proposal of Sir Austen will be discussed at the cabinet meeting tomorrow.

THE JOINERS.

News of Interest to Members of Fraternal Societies.

The following lodges hold regular meetings this evening:

Northern Rose Lodge, No. 24, K. of P., 103 Cornell street.

Women's Benefit Association of Maccabees, 14 Henry street.

Trolleymen's Union, local division, No. 952, at city hall.

Washington Camp, No. 2, P. O. S. of A., Pythian Hall, Thomas street.

Ladies' Auxiliary, No. 53, Tappen Camp, Odd Fellows' Hall, Broadway and Brewster street.

Mt. Horeb Chapter, No. 75, R. A. M., will confer the Past Master Degree on a class of candidates on Wednesday evening. Refreshments will be served.

Auxiliary 53 of Tappen Camp, No. 1, will not hold its regular meeting this evening. Members will meet at the Central Post Office at 7:30 o'clock, and will repair to the home of the late Mrs. Lown.

Many members of the Order of Eastern Star from this city will go to Catskill on March 4, when the annual convention of the Order of the Eastern Star of the Ulster-Greene district will be held that evening in Masonic Temple, that village. Right Worthy Mrs. Helen Fulkerson of Rochester, grand lecturer of the grand chapter, will be present and direct the work. She will be assisted by Right Worthy W. Freer of Catskill, assistant grand lecturer. An interesting program is promised.

Charles DeWitt Council, No. 91, Jr. O. U. A. M., are planning for a big time at their rooms, 14 Henry street, on Friday evening, March 5, at which time State Councilor Gurnee and his official staff will be present. This will be a union meeting of all the councils of Ulster county and visitors are expected from several other councils. After the business meeting a reception will be tendered to Brother Elmer E. Swart of Charles DeWitt Council who was elected state treasurer at the last state convention. To the councils and brothers who for some reason may not have received notice of this meeting it is extended to them through this column and they are urged to come to this meeting and help to make it a banner night.

The degree team of Charles DeWitt Council, No. 91, Jr. O. A. M., has accepted an invitation to work the third degree for Saugerties Council on Wednesday night, March 3. Busses will leave the lodge rooms at seven o'clock and it is hoped that a large number of the members will go with the team.

Nuts Classed as Fruits

In botany the fruit of a flowering plant is the matured seed vessel, and its contents together with such accessory parts as become finally incorporated with them. Thus in a botanical sense not only apples, grapes, etc., but all berries, nuts, grains, beans, pumpkins, cucumbers, etc., are fruits. Popular usage has become much narrower. The grains have been dropped, and the tendency is to drop nuts also, so that a fruit is now generally understood to be the fleshy, juicy product of some plant which when ripe is edible without cooking and adapted to use as a dessert.

Life's Span Extended

In 1900 the average length of life was thirty-three years, in 1855 it was forty years and in 1920 it was fifty-eight years. Actuaries of the large insurance companies report that within the last 30 years the span of human life has been lengthened ten years. The great decrease in the death rate is due primarily to the better preservation and care of infant life, but the actual longevity of man has been advanced. According to Mr. Mayo the virility of man has also been extended over a longer period.

Unkind Comparison

"You used to tell me I was birdlike," complained the fond wife.

The brutal husband continued to bury his nose in the paper.

"You used to tell me I was bird like," repeated the fond wife, "but now you never act as if you thought so."

"You're still birdlike," growled the brutal husband.

"One wouldn't think you thought so, to judge by—"

"Isn't a parrot a bird?"

The First-Aid Girl

By JANE OSBORN

(Copyright.)

BILL OTIS, was talking emphatically over the telephone in his private office which he, as recently appointed costs expert for Walter & Dawkins, had occupied for less than two weeks. As he hung up the receiver he looked at his hand and saw drops of blood on his fingers. Then he remembered that in the heat of his argument he had brought it down hard on the keen-pointed paper spike.

"Anyone got any cotton for bandages here?" he asked of a young clerk who happened to be passing.

"You'll get it from the first-aid girl down at the last desk," said the clerk. "She's got all those things—aromatic spirits of ammonia when anyone faints."

Bill Otis, still holding his handkerchief firmly around his finger to hide scarlet stains, went to the last desk in the large main office. A young girl who seemed to be very busy making records in several enormous books sat there and Bill hoped sincerely that she was the first-aid girl, for he had noticed her several times before.

"It's just a scratch," Bill said. "Give me a little bandaging, if you don't mind."

"You'd better go back in your office," said the girl. "I'll follow."

Two minutes later Bill was seated in his large armchair with this very pretty girl beside him. With immaculate white and shapely hands she was bathing the finger that had been cut—using sterile cotton and a little white enamel cup. Then she took Bill's large hand in hers, and looking at it almost tenderly asked him if it didn't hurt. "It was a rather bad tear," she told him. "I think I should have fainted." She applied some healing salve on a bit of sterile cotton and then neatly bandaged it.

The next day in passing the desk of the first-aid girl, Bill Otis stopped to thank her for her trouble. He likewise asked her her name. Margaret Clark, she told him. He told her she was a born nurse.

"Really I'm not," she said. "I've always hated anything like that. But when I took this job the first-aid kit seemed to go with the desk. They said that the girl that sat at this desk always had had it. Someone had to be responsible—and so I took it. Nothing ever happened like this before, though," she said, rather proud that at last she had been called upon to show her skill. "You see I thought something might happen, so I took an evening course in first aid."

More than ever Bill Otis admired this girl at the end desk, and every time he passed he made some mental observation of her. She was dressed so smartly, her hair was always so smooth and glossy and well brushed.

A few days later he sent her a large bunch of violets with a card inclosed, saying simply, "From a grateful patient." By that time the office people were talking pleasantly about Margaret Clark and Bill Otis. Meantime Bill Otis tried as best he could to gain the friendship of this young girl whom he so much admired, but all quite unsuccessfully. Then one day, feeling more chagrin than usual at his lack of success, he quite deliberately scratched his hand with the paper spike—it was enough to draw one drop of blood, no more. He went out to Margaret's desk and asked her for help, displaying proudly the drop of blood on his finger. Margaret went to his office with her kit. But after that she barely spoke when he passed her desk.

Then one day something really did happen. Bill Otis in his office alone went to raise the heavy swinging window. Through a defect in the chain that was supposed to hold the window it fell with a crashing thud on Bill's arm. As he turned to go back to his desk the walls seemed to bend and the furniture went swimming round the room. Bill tried to raise him arm and almost fainted.

"Perhaps spirits of ammonia would pull me around until I got out of here," he said to himself and with all the fortitude he could muster went to the door and asked the girl nearest him to ask Miss Clark to come in with her first aid. The girl laughed and Bill shut the door and staggered over to his chair.

Bill doesn't remember just what happened then, except that he made Margaret understand that he wanted to pull himself together so as to be able to get away without anyone in the office knowing that he had been hurt. It was the ammonia spirits that she mixed up that gave him the strength he needed—that and the promise that if he could get to the main entrance she'd meet him there.

She came and, summoning a taxi, drove with him to the nearest hospital, where the doctors gave him ether and learned that he had sustained a compound fracture of the arm.

As Bill opened his eyes and felt the slow, dull pangs of pain return there was Margaret Clark, his first-aid girl, beside him.

"I know I'm only a first aid," she said apologetically, "but I wanted to see you through." The pallor on her pretty cheeks told Bill that her ordeal had not been an easy one.

Bill murmured something. He tried to tell her that he loved her and to ask her to marry him, but she did not understand. Two weeks later when the arm was in fair shape again he repeated these words and this time Margaret understood.

OLD FASHION DANCES
CLERMONT HALL
Every Wednesday Evening
Admission, 35 Cents.
Music by Peter Dolce and Partners.

English Woman Deported Quietly

Sent Home from Boston Without Attracting Attention—Criticises American Immigration Authorities and Station.

Liverpool, March 2.—While the world was aroused over the case of Vera, Countess of Cathcart, Mrs. Selina Chippendale, a widow of 57, was being quietly deported from Boston on charges of moral turpitude and no one paid any attention to her case, but today she arrived here and let loose with a withering blast against the American immigration authorities and the Boston immigration station.

Nation-wide attention has been attracted by the charges made by Mrs. Chippendale. "Conditions in the Boston immigration station are such that if a woman wanted to be decent they wouldn't let her," said Mrs. Chippendale. "The station is swarming with cockroaches."

Mrs. Chippendale said she had been in Boston since 1922, but that seven months ago the immigration authorities had notified her that she had entered illegally and must leave and that eventually she had been deported.

LOCAL DEATH RECORD.

Recent Deaths and Funerals of Persons in This Vicinity.

The funeral of Grace M. Stewart, wife of Martin Schoonmaker, who died Thursday afternoon following an operation performed some weeks ago for gall stones, was held Saturday afternoon at 2:30 o'clock. The services, which were very largely attended, were conducted by the Rev. Dr. Smith, pastor of the Wurts Street Baptist Church. The floral tributes were many and beautiful. Interment was made in Wiltwyck Rural Cemetery.

Word has been received in this city of the death of Helen R. Lewis, wife of Edison Y. Wood, and daughter of William and Elizabeth Lewis, of Ossining, N. Y. Mr. and Mrs. Wood were traveling in the south and west, and only recently returned to their home in Yonkers, N. Y., where Mrs. Wood underwent a serious operation, from which she did not fully recover, and died February 20. The funeral was held from Ossining February 23, with interment at Bethelem cemetery, Croton, N. Y. Mr. Wood is a son of John R. Wood of this city.

The funeral of Eugene R. Waye was held this morning at 9 o'clock from his late residence at Port Ewen and thence to the Church of the Presentation where a solemn requiem Mass was celebrated for the repose of his soul by Father Leddy with Father Duggan and Father Balke acting as deacon and subdeacon. Father Humphrey of Gardiner sat in the chancel. During the services Miss Anna Reilly of Kingston sang very sweetly "Our God, Our Father Thy Will be Done." The floral offerings were profuse and beautiful. The bearers were Charles Mullen, Frank Flanagan, Henry McNamee, John Y. O'Conner, William Byrnes and A. P. Cunningham. Interment was in St. Mary's cemetery, this city.

The funeral of James E. O'Neil of 4 Crown street, which was held Monday morning at St. Joseph's Church, was largely attended. Previous to the celebration of a high Mass of requiem, the celebrant being the Rev. Eugene A. Duggan, assistant rector, services were held at the home. The Fourth Degree Assembly of the Knights of Columbus, William B. Byrne, directing, were in charge of the arrangements and many members of the Knights were present. The floral tributes were many and beautiful in design and variety. The bearers were E. Frank Flanagan, William B. Byrne, Florian Wingert, William O'Reilly, Thomas J. O'Hara, Lawrence Kenney. Interment was in the O'Neil family plot in St. Mary's Cemetery, the Rev. Father Duggan officiating at the committal service.

ENRIGHT SENTENCED FROM 7 TO 19 YEARS.

Bath, N. Y., March 2.—Michael Enright, 54, convicted Saturday of manslaughter, first degree, for killing Timothy Shay, a farmhand, was sentenced today by County Judge Edwin S. Brown to serve from 7 to 19 years in the Auburn prison.

Enright is a brother of the former Police Commissioner Richard E. Enright of New York city.

Chicago Grain Market.

Chicago, March 2.—Grains opened about steady today, wheat starting ¼c. higher to ½c. lower, corn ⅛ to ⅜c. lower and oats ⅛ up to ⅛c. off.

Opening Prices.

Wheat—May new 153-153¼; old 157¼; July 140-140¼; Sept. 134¾.

Corn—May 77-77½; July 80½; Sept. 82-82⅜.

Oats—May 40¾-½; July 41¾-⅞; Sep. 41⅝.

Closing Prices.

Wheat—May new, 153⅜; old, 156¾ @ 157; July, 139⅝ @ ⅞; September, 133⅜ @ 134¼.

Corn—May, 77⅜ @ ⅝; July, 80⅜ bid; September, 82⅛ @ ¼.

Oats—May, 40¾ @ ⅞; July, 41⅜; September, 41⅝.

Rye—May, 85¾; July 86¾; September, 85¾ bid.

Canadians Phone Users

There are now more than 1,088,000 telephone users in Canada, an increase of 61,000 in number during the past year. The Dominion ranks second to the United States in the number of subscribers per head of population, the ratio being about one in nine.

Point of View

"Was your new car built to make the hills in Digby?"

"No, it was built to make the cliff take notice."—Oklahoma Whirlwind.

Orders Executed in
Stock Exchange — Curb — Unlisted
SECURITIES
Investment and Trading Accounts
Direct Private Wire to New York
C.D.Halsey & Co.
Established Over 30 Years
Members New York Stock and New York Curb Exchanges
260 FAIR STREET
Phone: Kingston 293-296

Find Out The Facts
Here's a story with a happy ending—the story of PRUDENCE-BONDS with every dollar of interest guaranteed semi-annually and every dollar of principal guaranteed to maturity by our Capital Surplus and Reserves of over $4,500,000.
Best of all—the story's true!
Let us tell you the facts! Send the coupon.
The PRUDENCE COMPANY, Inc.
Under Supervision of N. Y. State Banking Dept.
NEW YORK BROOKLYN
Correspondent
HUDSON COUNTIES TITLE & MORTGAGE COMPANY
40 Smith St., Newburgh, N.Y.
Sirs: Without obligation on my part please send booklet "Prudence-Bonds Provide the Guarantee that Prudence Demands."
F-371
NAME
ADDRESS
© 1926 P. Co., Inc.

Anita Stewart An American

Renounces Her Titles and Regains Her American Citizenship After Lapse of 17 Years.

Newport, R. I., March 2.—Anita Stewart today regained her American citizenship after a lapse of 17 years, renouncing her titles of Princess and Countess De Braganza.

Miss Stewart, in 1909 married the Prince Miguel De Braganza, an Austrian, automatically becoming thereby, a subject of the then Austro-Hungarian Empire.

Today, in superior court here, with her left hand lovingly caressing the flag of her native land and her right uplifted toward Heaven Miss Stewart took the oath of allegiance to the United States, giving up all titles.

Three children were born to the Braganzas. The Prince died three years ago and it was because of the children, whom she wished to be brought up as true Americans that she renounced all titles and became once more a plain American citizen.

About the Folks

Augustus Thomas was conveyed from the Benedictine Hospital to his home, 36 Rondout street.

Mrs. Merrill C. Liscomb of 214 Greenkill avenue is confined to her home with a nervous breakdown.

Geraldine Moore, of the Academy of Mercy at Albany, is visiting her mother, Mrs. J. E. Moore, in this city.

Mr. and Mrs. W. Middaugh of 167 Pine street returned Sunday to their home after spending a few days at Utica, N. Y.

Miss Dorothy Dohnken, who has been confined to her home for the past week with a severe case of tonsilitis, is improving under the care of Dr. F. L. Eastman.

Miss Hazel Barber who has been spending her vacation in Schenectady, Troy, Fleischmanns, New York and Kingston has returned to Poughkeepsie.

Sounds to Control Fires

The use of sound waves as fire extinguishers and as weapons in warfare is called a possibility by Howard Comley, civilian director for the chemical warfare service in the New England district.

"It is possible in time that the tone waves of every building in a great city could be synchronized and at a central fire station a tuning fork would be set [illegible] other ways. "In case of fire the tuning fork would be vibrated and in a few minutes the fire would be extinguished.

[illegible] entertainment, but [illegible] in use it does."

[illegible] he had already been [illegible] his own house. The [illegible] the vibrations would not [illegible] into a mass of rain [illegible] the adjustment would be just enough out of tune.

CLASSIFIED ADVERTISEMENTS

One Cent a Word

No Advertisement Less Than 25 Cents.

FOR SALE.

FOR SALE—Seasoned wood; largest $5 truck load in the city; sawed or split. H. Clearwater. Phone 2231.

FOR SALE—Enormous line of new and used stoves and combination coal and gas ranges; stove repairs for all makes of stoves. M. Kaplan Furniture Store, 66-68 North Front street. Phone 2043.

FOR SALE—Several used upright pianos, in good condition, for sale or rent. Fred C. Winters, Clinton avenue. Phone 1113-J.

FOR SALE—Photo supplies, films, plates, cameras, printing paper, etc. O'Reilly's, 536 Broadway.

FOR SALE—Spratt's dog food and remedy. Parrots, canaries and gold fish. Flower Shop, corner Broadway and St. James street.

FOR SALE—Seasoned wood; $4 per truckload, sawed or split. William H. Davis. Phone 653-W.

FOR SALE—Ice tools and plows. John A. Fischer, 334 Abeel street.

FOR SALE—Vulcan three burner steel top gas range, 132 Washington avenue.

FOR SALE—Hardwood, stove lengths, split hay. Ed T. McGill.

FOR SALE—Sawed hardwood, large load, $5, delivered promptly. R. D. Jones, 701 Broadway. Phone 344.

FOR SALE—Used pianos, prices from $100 up. Pianos to rent. E. Winter's Sons, Inc., 326 Wall street, opposite Keeney's Theater.

FOR SALE—Colony houses, poultry equipment, plus eight bag mesto, 21 bags blue seal, 25% meat scraps. Apply Oscar's Farm, New Paltz, N. Y.

FOR SALE—Two stoves, two used living room suites, new three piece suites; also upholstering and repairing. Robert Wirth, 622 Broadway.

WANTED—Small rabbits. Kingston Opera House.

FOR SALE—One heavy and one light pair sleighs. Ed T. McGill.

FOR SALE—Seasoned wood, firewood length, consisting of boards and blocks. Big load, $5.00. Telephone 1231-W.

FOR SALE—White Leghorn hatching eggs. Oscar's Farm, New Paltz.

FOR SALE—Coal range, $10. Phone 1654.

FOR SALE—Combination coal and gas range, kitchen chairs, brass bed. Feldman, 78 Crown street.

FOR SALE—Stroller, like new; tan Sunfast portieres, bicycle. 29 West Chester.

FOR SALE—Leghorn baby chicks from winter laying, farm raised, mature stock. Orchard Knoll Poultry and Fruit Farm, Stone Ridge. Frederick Davis, Owner.

FOR SALE——Richardson & Boynton, perfect coal range, with water back and plate shelf. Phone 62-R

FOR SALE—Kitchen range, cheap. 27 Furnace street

READ PRATTS BABY CHICK FOOD FORMULA on each package. Test it three weeks among all or part of your baby chicks. Satisfaction guaranteed or money back. Everett & Treadwell, F. R. Matthews & Co., Wolven & Ebel, Canfield Supply Co., Kingston.

FOR SALE—Radio set, Reflex type complete, with tubes, batteries and loud speaker; price $50. Phone 1370-W

FOR SALE—Three piece parlor suite, kitchen cabinet, hand vacuum cleaner. Phone 2308-R.

FOR SALE—We are authorized dealers for the new improved Freshman radio receivers. A post card or phone call; will give you a demonstration in your home. Easy payments. Ashokan Garage, Ashokan, N. Y.

FOR SALE—Baby carriage, good condition. Phone 1173-W

FOR SALE—Bed, dresser, stand, woven wire springs, $15. 25 Furnace street.

FOR SALE—Fine strain White Leghorn yearlings and pullets; also fresh cow, with calf. Call after 6 p. m. Telephone 7-F-11.

FOR SALE—Oak heater, tailor's tables, blacksmith's furnace, signs, etc. Kingston Body and Fender Works, off Field Court. Call after 1 p. m.

FOR SALE—Hard wood for sale. For stove length, $4.50 a truck load, sawed and split, and cord wood for sale, four feet length, $10 a cord, delivered, and if you do your own drawing, $7 cord; near Port Ewen Bridge, through South Rondout Road. Mr. Charles Sorbello. Telephone No. 1658-M.

FOR SALE—Three piece velour parlor suite; had only a few months; like new. 62 Marina street.

YOUR REFLECTION in the mirror is but temporary. Let us make it permanent. Pennington Studio 72-74 Main street.

FOR SALE—Rubber tire stroller, with carriage top, like new, $10; also fine bassinette, with springs and mattress, $5; child's swing, 75c; rocker, $1; two sleds. Phone 1370-W.

FOR SALE—Two phonographs, perfect condition; very reasonable. Telephone 1099-W.

FOR SALE—Cow to freshen October 10th. Oscar's Farm.

FOR SALE—Glass show case, suitable for suits or dresses, very reasonable. L. Singer, 60 Broadway. Phone 1967-J.

FOR SALE—Clothes wringer, in good condition. Phone 2286-J.

FOR SALE—Baby carriage, good condition. 85 Downs street.

REAL ESTATE FOR SALE.

FOR SALE—Farms, city property, exclusive bargains. GROSS, 39 Wall street.

FOR SALE—Large two story brick building, suitable for garage, storage or factory. Telephone 321

FOR SALE—April 1st, my house, 128 Wall street. A. H. Gildersleeve. For particulars call at office, 413 Broadway.

FOR SALE—Eight room house, bath, electric, heat; garage; big lot; $4,500, easy terms. Sinsemauk Realty Co., Advance Building. Phone 1906.

FOR SALE—My residence at 70 East Chester street. Dr. C. B. Van Gaasbeek.

FOR SALE—Before you buy a cottage, farm, boarding house or business property, see me, compare value, satisfaction and service. John Dailey, Rosendale, N. Y.

FOR SALE—The brand new modern four room bungalows are ready for sale, price $3,300, terms to suit yourself. Come now and take your choice while they last. John Dailey, Rosendale, N. Y.

FOR SALE—The Red Seal Electric Home is for sale, six rooms and bath, oak floors, hot water heat, garage, etc. J. E. Van Der Veer, 331 Broadway, or 28 Eastport street.

FOR SALE—and established wholesale and retail business. Hoffkis & McClelland, Hurley, 2 East Strand.

FOR SALE—Good paying butter business; $300 cash takes it. "Butter," 1 Pearl street.

FOR SALE—Sixty-three acre farm, near Port Ewen, Colonial stone house, barns, fine fruit orchards, locks, $4,750. SAM N. MANN, 106 Broadway.

FOR SALE—Lot on East Chester street, 50 will exchange for one about West Shore. Phone 972 J.

FOR SALE—Six room bungalow, Furnace avenue, water and electric light; garage; large lot; $2,600. Immediate possession. Several good, electric lights, water, garage combination, also place for chickens. 33 Bingham. Telephone 1244-M.

TOWNSEND AVENUE

Six rooms, all improvements, garage, modern, heat, lot 75x150. Owner leaving town. Call Monroe, Realty Builder, 10 Smith avenue.

LOOK AT THIS ONE!

Six rooms, all improvements, garage, modern, heat, lot 75x150. Owner leaving town. Call Monroe, Realty Builder, 10 Smith avenue.

FOR SALE—Stores, investments, bungalows and business opportunities. Call Monroe, 10 Smith avenue.

FOR SALE—House, garage, fruit for your table. 124 Furnace street.

One Cent a Word

No Advertisement Less Than 25 Cents.

REAL ESTATE FOR SALE.

FOR SALE—Farms, city and country homes, business opportunities. Davis & Miller, 295 Fair street.

FOR SALE—Brick residence, at 232 Fair street, nine rooms and bath, four fireplaces, hot water heat; immediate possession. W. H. Gill, 3 East Strand. Phone 2783.

FOR SALE—Single and double houses, business properties, farms, boarding houses, gas stands, summer homes. James E. Snead, 286 Wall street. Phone 1001.

FOR SALE—Four small farms, with boarding houses, not far out; priced $5,500, $7,000, $8,000, $10,500; good terms. Oscar Addis, Army Store, 650 Broadway.

FOR SALE—Roomy house, uptown, one block from Wall street. "Rooming House", Uptown Freeman

FOR SALE—Grocery and butcher business doing fine business; owner retiring. "Grocery," Uptown Freeman.

FOR SALE—Here is a bargain in a seven room house, all improvements, hot water heat; two car garage; lot 50x110; A-1 location, just off Broadway; price $3,450, will take a little less for cash; this is a real bargain; don't miss it if you want a good home. Six room house, all improvements; lot 50x100; just off Foxhall avenue; $1,700, best of terms. Eight room beautiful home; exclusive location, commanding a wonderful view of the Catskill; lot 100x140. If you want a home for yourself look at this one; price $15,000, good terms. Here is a fine home for a doctor or a private family, eight room house, all improvements, parquet floors throughout, large porch, beautiful lawn, abundance of fruit; price $11,000, small payments, good terms. Arthur S. Reynolds, 269 Washington avenue. Phone 2547

FOR SALE—Five room house, lower part city, gas, water, toilet; lot 50x100, $1,700. "House," Uptown Freeman.

SALE OF DESIRABLE HOME.

The undersigned for the owners will offer for sale at public auction at the front door of the court house Kingston New York, on Tuesday, March 9, 1926, at 11 o'clock a. m., the Homestead property of the late Anna P. Bruyn, located on the southerly side of Maiden Lane between Fair street and Wall street in the City of Kingston, New York.

This property has a frontage of 75 feet on Maiden Lane, ample room for driveway and for garage in the rear. The main lot is about 300 feet deep with an additional lot in the rear southerly corner of a depth of 50'x28' in width, furnishing ample room for garage and direct entrance from street.

The property is located in a desirable and exclusive residential section and is especially adapted for the use of a professional man who may desire to have his office in his home

The house may be examined between the house of 9 and 12 a. m and 3 and 5 p. m

A deposit will be required on day of sale and balance of purchase price cash on delivery of Deed.

Right reserved to reject any and all bids.

Dated, February 15, 1926.

VIRGIL R. VAN WAGONEN,
Representative of the Owners,
240 Fair St., Kingston, N. Y.

USED CARS FOR SALE.

FOR SALE—Ford coupe, good condition. Phone 1628-J. 24 Andrew street.

FOR SALE—1924 Light Six Studebaker, like new. 25 Clinton avenue.

FOR SALE—1924 Franklin sedan, like new; a bargain. J. E. Van Der Veer, 573 Broadway.

FOR SALE—1926 Essex coach, mileage 300. Call evenings, 2 Teller street.

FOR SALE—Ford touring, 1923 model, reasonable. 57 Elizabeth street. Phone 460-W.

FOR SALE—Ford coupe, $150. "Ford Car," Uptown Freeman.

WANTED.

WANTED—Your plumbing and heating work. E. D. Cusack, 199 Main street Phone 371-J.

WANTED—To buy acreage of wood lot, near Kingston; must be reasonable. "M." Uptown Freeman.

WANTED—Cleaning and repairing chimneys. Call 1792-M.

WANTED—Painting and paperhanging. George Bush, 59 Garden street. Phone 2037-W.

WANTED—Moving van going to New York and vicinity about March 10th, wants whole or part load either way. S. Tompkins, 32 Clinton avenue. Phone 849.

WANTED—Rush porch and cane chairs re-seated. Van Keuren's Chair Shop, 86 Foxhall avenue. Phone 778.

WANTED—Five rooms with bath, centrally located. P. O. Box 191.

WANTED—Man. Kingston Coal Co., Thomas street.

WANTED—Dressmaking, 52 Garden street. Phone 2037-W.

WANTED—We buy old books, pictures, documents, envelopes, relics of all kinds; look in your attic for many articles for which we pay cash. Address E. Cosgrove, 19 Water street, Newburgh, N. Y.

WANTED—Washings done. Inquire 60 Greenkill avenue.

WANTED—To buy acreage or wood lot, near Kingston; must be reasonable. "M," Uptown Freeman.

WANTED—Paper hanging, painting. Long-year, 25 Last St. James.

FEMALE HELP WANTED.

WANTED—Cook, unmarried, with references. Mrs. Edward Cuykendall. Phone 720.

WANTED—Girl or woman for general housework. 67 Elmendorf street.

WANTED—Operators, experienced sewers; steady work. C. A. Baltz Pajama Co., Greenkill avenue.

WANTED—EXPERIENCED OPERATORS ON SINGER SEWING MACHINES. LEWIS LEVY, 8 UNION STREET.

WANTED—Experienced cook, with references. Apply Miss Horton, 17 Albany avenue.

WANTED—Nurse, with one year hospital training, for general night duty. Sahler's Sanitarium

WANTED—Finishers on ladies' blouses, to sew on buttons by hand; no home work. Monarch Shirt and Waist Co., 87 Fair, corner Franklin street.

WANTED—Waitresses, experienced women for sanitarium, mature women with good references, $45 per month. P. O. Box 104, Central Valley, N. Y.

WANTED—Waiter or waitress. Arnot's Restaurant, 38 Broadway.

WANTED—Experienced operators on flanger power machines wanted at once. Kingston Lingerie Mfg. Co., corner Hasbrouck avenue and Mill street, upstairs.

MALE HELP WANTED.

WANTED—Man to work on farm. Apply Hotel Ulster.

WANTED—Young man, not appearing 18 to 20 years, to travel with manager, $30 month and house. Apply 7 p. m., Hotel Cairo. Mr. Rogers

WANTED—Young man, between ages of 18 and 21 for steady and permanent employment; must have fair education and character and willingness to advance in an opportunity which affords same. Address Box 14, Freeman Freeman.

WANTED—Woman, must be home, to stay with sick woman a couple hours. Mrs. C. L. Swart, 7 Delhi place

WANTED—Housekeeper, two adults and two children in family. Milton Walker, Kingston, N. Y., R. F. D. No. 2, Box 10.

WANTED—Experienced man or woman for restaurant counter work. Best chop house in city. Apply during day only. Inexperienced need not apply unless can learn quickly and be prompt. Address with references, Lunch, P. O. Box 522, city.

WANTED—Salesman, 25 to 30 years, experienced in automobile line. Freeman Freeman.

WANTED—Truck driver, 21 to 30 years, state age and give reference. "Driver," Uptown Freeman.

WANTED—Young man, 18 to 25 years, with ambition, ability, good opportunity. "Salesman," Uptown Freeman.

WANTED—Clean cut man wanted for steady employment. To the right man we offer an excellent wage and opportunity for advancement; references required. State experience and phone number in reply letter. "H. S." Uptown Freeman.

One Cent a Word

No Advertisement Less Than 25 Cents.

TO LET.

FOR RENT—Typewriters, Underwood, L. C. Smith, Remington, etc. O'Reilly's, 536 Broadway. Phone 1580.

TO LET—Store, 113 Abeel street. Inquire 661 Broadway. Telephone 682.

TO LET—Six room house, Lawrence street. Telephone 547 or 533. Brinsley & Carey.

TO LET—Rooms, 249 West Chestnut. Inquire 237 West Chestnut street.

TO LET—Five room flat, Elmendorf street; immediate possession. Ulster Realty Agency, 276 Fair street, or phone 2134.

FOR RENT—Offices, two adjoining rooms, second floor, heat and light furnished Cohen Building, 48 Main street, Kingston, N. Y. Phone 2610.

TO LET—Five room cottage, 186 Ten Broeck avenue. Inquire 131 Fair street.

TO LET—Five room flat; 386 Broadway. Phone 831.

TO LET—Two flats, steam heat, all improvements furnished. Apply Nekos, 309 Wall street.

TO LET—Seven room house, furnished or unfurnished, three doors from Broadway, central part of city. Phone 2201.

FOR RENT—Remington and Underwood typewriters, $4 per month. S. Winter's Sons, Inc., stationers, 326 Wall street, opposite Keeney's Theater.

TO LET—Flat, 116 O'Neil street. Inquire of Fred J. Roosa, 387 Albany avenue. Phone 901

TO LET—Store, 551 Broadway; suitable for any business. Inquire Hotel Ulster.

TO LET—Flat, four rooms, 75 Abeel street. Phone 533.

TO LET—Flat, five rooms, all improvements, steam heat. Phone 1230-W.

TO LET—Two five room flats; 226 Wall street. Inquire W. F. Abernethy, 8-10-12 Main street.

TO LET—Store, 216 Foxhall avenue; also five room flat. Inquire William D. Ryan, 69 Main street

TO LET—Four room and five room bungalows, all improvements, 13 Spring street

TO LET—Apartment, 142 Main street. Apply William R. Kraft, 791 Broadway

FOR RENT—Store and four room apartment, with all improvements. Inquire 71 North Front street.

TO LET—Four room flat, all improvements. Call 1266-J.

TO LET—Four and five rooms, with improvements, 58 Meadow street

TO LET—Four rooms, downstairs, $20, 28 Adams street. E. Manor. Inquire 25 Broadway.

TO LET—Four sunny rooms, first floor, water, gas, porch; adults. Inquire 142 Third avenue.

TO LET—Six rooms and bath, 65 Gill street, $20 month. Telephone 2705.

TO LET—House, all improvements; 75 Spring street. Phone 831.

TO LET—Five car garage and yard room equipped for repair shop and also auto laundry; central location. Phone 2913 W

FOR RENT—Three room flat. 361 Washington avenue.

TO LET—Seven room house, improvements. Inquire 127 Downs street.

TO LET—Seven rooms bath, toilet, gas, water, stationary tubs. Steindler, 112 West Pierpont street.

TO LET OR FOR SALE—Five room bungalow, electric lights and gas. Inquire 67 Boulevard.

TO LET—Four rooms, improvements, first floor. Inquire Neiburn's Clothing Store, 502 Broadway.

TO LET—Four rooms, all improvements; only adults. 16 Reynolds street.

TO LET—Flat, O'Neil street, near Broadway. Phone 1837-M. between 6 and 7 p. m.

TO LET—HOUSE 726 BROADWAY. INQUIRE HOTEL ULSTER.

TO LET—Seven room flat, three minutes to W. S. Station, all improvements. Phone 2291.

TO LET—Four rooms, in Village of Port Ewen, on Broadway, electricity. Apply Mr. John Cure, on premises, after 4 p. m.

TO LET—Apartment, 21 Lafayette avenue. Apply Schultz. Telephone 1253-R.

TO LET—House, 78 Gage street, all improvements. Inquire Thomas Richardson, 80 Gage street.

FOR RENT—Six room cottage, with electricity. Call 40 Van Deusen avenue.

TO LET—Three rooms. 221 East Union street.

TO LET—Two large unfurnished rooms, 145 Clinton avenue.

TO LET—Six rooms, bath, heat, electricity; Manor avenue. Inquire 374 Washington avenue.

TO LET—Offices in uptown business section. Phone 831.

TO LET—Rooms, reasonable rent. Baker's, 36 North Front street.

TO LET—Flat, all improvements; 24 Adams street. Inquire 11 Hasbrouck avenue.

TO LET—Five rooms on Foxhall avenue. Rafalowsky, 560 Broadway.

TO LET—Four room flat, improvements, rent $20. Lefarre, 100 Downs street.

TO LET—Three office rooms, well lighted, all improvements, 324 Wall street.

TO LET—1 p-to-date store, in four story brick building, situate 32 East Strand and 31 Ferry street, Kingston, N. Y., in business district and adapted for all kinds of mercantile business; rent reasonable. Inquire Chris A. Murray's offices in building.

TO LET—One-half of two family house, all improvements; 150 Clinton avenue. Phone 523-J.

FOR RENT—Store, attractive location, corner Broadway and Railroad avenue. Inquire Hotel Ulster

TO LET—First floor, four sunny rooms, water, gas, porch; rented from 1st of March; $18. Inquire 102 Third avenue.

FURNISHED ROOMS.

FURNISHED ROOMS—Modern housekeeping, 35 Hoffman street.

FURNISHED ROOMS—121 Green street.

FURNISHED ROOMS—112 Rowe street.

FURNISHED ROOMS—4 Smith avenue.

FURNISHED ROOMS—20 Adams street

FURNISHED ROOMS—56 John street.

FURNISHED ROOM — Large pleasant room, all improvements; rent reasonable. Call 2502-M, or 20 Franklin street.

FURNISHED ROOMS—One or more connecting rooms; housekeeping if desired, all improvements. Phone 1117 or 2105-M 129 Wall street.

FURNISHED ROOMS—Two connecting furnished rooms, private bath, stationary tubs, heat and light, first floor. Call 179 Wall. Telephone 1117.

FURNISHED ROOMS—Two or three rooms furnished for light housekeeping, heat, gas for cooking, entire 3rd. supplied. Mrs. Crane, 284 Broadway.

FURNISHED ROOMS—Light housekeeping rooms, all improvements. Phone 1811 R. 37 Liberty street

FURNISHED ROOMS With board. 20 Van Buren

FURNISHED ROOMS Two rooms, house keeping, improvements. 105 Henry

FURNISHED ROOM 20 Franklin street. Phone 2546 M

FURNISHED ROOM Large room, furnished for light housekeeping, all conveniences. 22 Linden avenue. Phone 270 J

FURNISHED ROOMS Furnished apartment, two rooms and bath, all modern improvements for light housekeeping. Singer, 251 Wilbur avenue. Phone 2047

FURNISHED ROOMS Three or four furnished rooms, with private bath, laundry privileges. 29 Van Buren street

MISCELLANEOUS.

SANITA, latest permanent waving, $15, 302 Broadway. Phone 2080

KINGSTON School of Beauty Culture. A complete course for a commercial career. Girls now in our day or evening class. Expert instruction. 326 Wall street. Phone 2080

IN Dutch for a week will clean chimneys and furnaces, boiler tubes and furnaces repaired and painted. Phone 1228 R

FURNACE Storage, moving and fuel service. Apply W. P. Carr. Phone 2256

FURNACE Storage, moving and fuel service; all metal lined vaults, rates $3 to $6.00 per month. Apply Seligman's Storage. Phone 2176

Farm Bureau Advisory Council

At the March meeting of the Farm Bureau directors, held at the office in Kingston on Monday, it was decided to hold the spring advisory council meeting in Kingston on Saturday, March 27. This will be an all day meeting of all committeemen in the county, to adopt a county program of work for the year.

GEORGE C. GILDERSLEEVE RESIGNS AS MANAGER

George C. Gildersleeve, who has been manager of the Community and New Catskill theatres since July 1, 1925, in Catskill, has resigned his position and returned to his home in Kingston, says the Catskill Mail of Monday. He is succeeded by M. Edward Silberstein, who formerly successfully conducted the Community Theatre for five years.

WEST CAMP MAN INJURED AT ALPHA CEMENT PLANT

George Neher of West Camp was seriously injured while at work on a scaffold at the Alpha cement plant at Cementon on Monday. Dr. R. F. Diedling attended him and had him removed to the Albany City Hospital for further treatment. Mr. Neher was injured about his left shoulder.

SAUGERTIES CHAMBER OF COMMERCE TO HOLD BANQUET

The Saugerties Chamber of Commerce will hold its annual banquet at the Maxwell House next Monday evening. A turkey dinner will be served. Among the speakers will be James Bixby of Poughkeepsie, division engineer of the state highway department.

SAUGERTIES REFORMED CHURCH CALLS PASTOR

The Reformed Church at Saugerties has extended a call to the Rev. John Neander of Milltown, N. J., to become pastor of the church.

St. Patricks Night Dance.

The annual St. Patrick's night dance will be held at Clermont Hall Wednesday evening, March 17. There are many dancers in Kingston who look forward to this affair as a good time is always in store. There will be many novelties. Music by Tony Turck and his orchestra.

Concert at Sahler Sanitarium.

On Thursday evening of this week the second concert in a series will be given by Miss Schmidtkonz, her pupils and others at the Sahler Sanitarium. There will be piano solos, readings and vocal selections. The public is invited.

Card of Thanks.

To the many friends who by words of sympathy after the death of our father and husband, and acts of kindness during his illness, did so much to assist us in our sorrow, and for the beautiful floral offerings and spiritual bouquets, we desire to express our heartfelt thanks.

MRS. EUGENE R. WAYE
AND FAMILY.

—Advertisement.

WOOD For Sale!

HARD WOOD, SAWED OR SPLIT.
$5.00
TRUCK LOAD DELIVERED.
WM. D. RYAN CO.
TEL. 1194.

One Cent a Word

No Advertisement Less Than 25 Cents.

MISCELLANEOUS.

PIANO tuning and repairing. H. E. Boerthe, 156 Prospect street. Phone 1547-W.

IF YOU want your chimney cleaned, now is the time. Phone call 1621 W, or call at 238 Broadway.

MODERN BUSINESS School, Rungstin Building, corner Fair and Main streets. Enroll now. Request catalog

LOST.

LOST—A State [illegible] Will find finder please [illegible] Reward.

LOST—Large dark grey Persian Police dog answers to the name Ali. Kindly notify Mrs. L. S. Corm, Lake Katrine, N. Y. Telephone 61 12

LOST—Bumper. If found notify Elgin's Garage. Telephone 1842.

LOST—Two chairs for Dodge car between Wilbur's and Post Office. N. Y. Reward. Irene

LOST—[illegible] Front street and [illegible] Reward. Finder please [illegible] Front street.

LOST—[illegible] under part of [illegible] four miles [illegible] the subscribers [illegible] with the name, or else [illegible] 168 Hasbrouck avenue. [illegible] reward

POSITION WANTED.

POSITION WANTED Cleaning, pressing or [illegible] four. Phone 870 J

POSITION WANTED Cleaning, pressing or commercial, references. Phone 1314 J

POSITION WANTED Carpenter work of any kind by experienced workman. Apply Monroe Sherman, 128 Cottage Street

POSITION WANTED Man, age 40, of [illegible] general, washer, ironer, night duty. Hotel Ulster, Kingston, N. Y. Phone 2200. Reference and [illegible] Address Box 1, Freeman Freeman.

POSITION WANTED Accountant, experienced in auditing, opening and closing [illegible] business, references if desired. Address Accountant, P. O. Box 1, Tivoli, N. Y.

POSITION WANTED Housework, by middle aged woman. Address Housework, P. O. Box 1, Tivoli, N. Y.

POSITION WANTED Experienced cook, with references. Apply Miss Horton, 17 Albany avenue.

POSITION WANTED Nurse, with one year hospital training, for general night duty. Sahler's Sanitarium

POSITION WANTED Finishers on ladies' blouses, to sew on buttons by hand; no home work. Monarch Shirt and Waist Co., 87 Fair, corner Franklin street.

POSITION WANTED Waitresses, experienced women for sanitarium, mature women with good references, $45 per month. P. O. Box 104, Central Valley, N. Y.

POSITION WANTED Waiter or waitress. Arnot's Restaurant, 38 Broadway.

POSITION WANTED Experienced operators on flanger power machines wanted at once. Kingston Lingerie Mfg. Co., corner Hasbrouck avenue and Mill street, upstairs.

The TALE of KIDDIE KATYDID



By Arthur Scott Bailey

FREDDIE WANTS TO TELL

AS SOON as Kiddie Katydid mentioned the word music, Freddie Firefly began to dance and shout.

"There!" he cried. "You're just the same as told me that I was right. If you sang your 'Katy did, Katy did; she did, she did,' you would call it singing. But since you make that ditty by rubbing your wing covers together, it is music. And you just referred to it as such!"

Well, Kiddie Katydid couldn't say a single word. Freddie Firefly was right. They both knew it. And the secret was hopelessly "out." In fact, it was a secret no longer—unless Kiddie Katydid could persuade Freddie Firefly to keep the news to himself.



And He Flitted Away, Feeling Somewhat Peeved.

"You won't say anything about this little matter, I hope," Kiddie began.

"Won't I?" said Freddie Firefly. "Why, I just couldn't help telling people what I've learned! It's the biggest bit of news that I've known since I've lived in Pleasant Valley. And I must get word of it to old Mr. Crow somehow."

"Why Mr. Crow?" Kiddie Katydid inquired anxiously. He knew that the old gentleman was a great gossip. "You might as well put this in a newspaper as tell old Mr. Crow about it."

"Ah! That's just the point!" cried Freddie. "Mr. Crow is a newspaper. Perhaps you didn't know it; but every Saturday he flies over Blue mountain to the pond where Brownie Beaver lives and tells Brownie all the news of the past week."

"Then for pity's sake, don't let him hear of this!" Kiddie begged.

But nothing could have stopped Freddie Firefly.

"You're too modest," he said. "It's a shame to be able to make music the way you do and not let the neighbors know it. Why, the first thing you know you'll be one of the most famous people in this whole valley."

"But I don't want to be!" Kiddie Katydid cried. "I'm not like you. You go dancing about every night, flashing your light so everyone can see you. But I stay among the trees and shrubs. And I even wear a green suit—which matches the color of the leaves—so people won't notice me. Of course," Kiddie added, "I don't mind if the public hears my music. But I don't care to be seen, as a rule. And I don't like callers a bit."

"You don't eh?" remarked Freddie Firefly. "Then it's time for me to be moving along. For I never stay where I'm not welcome." And he flitted away, feeling somewhat peevish—and all the more determined to get the news of the discovered secret to Mr. Crow at the earliest possible moment.

How he was going to do that he didn't quite know.

There was little chance of his seeing Mr. Crow, for the old gentleman only waked up at the time Freddie Firefly was ready to go to bed—about dawn.

He was pondering over his difficulty, which bothered him not a little, when a terrific croaking from the direction of the swamp reached his ears. It was the final chorus of the Frog family's nightly singing party. And it promptly put an idea into Freddie Firefly's head.

"I'll hurry right over there and speak to Mr. Frog, the well-known tailor," he said to himself. "He knows old Mr. Crow. He sees him almost every day. And he'll be glad to give the old gentleman a message."

(© by Grosset & Dunlap)



MAKE MONEY

Some women are wonderful pie and cake bakers. If these ladies want to earn some extra money they can secure regular orders for their products by advertising regularly in The Freeman classified columns.

BRIEFLETS

Water cannot be compressed.

Some pearls grow in coconuts.

Europe has used gas since 1810.

Joy shared is joy doubled.—Goethe.

Be sure you're wrong; then back up.

Hospital doctors might be termed ward healers.

When the mercury drops to zero—that's nothing.

Love and poetry are seldom hampered by facts.

If a boy sees you like him, he'll soon be telling you his plans.

If a painting is not a work of art it is a work of art to sell it.

When you brook silence the least said is the easiest mended.

Never put off until tomorrow the enemy you can whip today.

The man who wants to be mean never wants for an opportunity.

No respectable cat will look at a king if there is a mouse in sight.

Treat a dog kindly and he'll not desert you when your money is gone.

Running into debt may be a pleasure but running into one's creditor isn't.

Beauty is but skin deep, and therefore on an equal footing with freckles.

Woman's silence signifies more than man's because it is much less frequent.

Some jokes you can't see the point of and some points you can't see the joke of.

It pays better to be a dentist than an oculist. A man has 32 teeth but only two eyes.

The average woman wastes a lot of time trying to transform a wrinkle into a dimple.

Satan would be unable to run his business if men didn't furnish him so much free help.

The first time a girl is engaged she imagines that she is as important as the heroine in a novel.

The 1917 Slacker

Chaplain Ezra Clemens told a slacker story at the American Legion's convention in Omaha.

"A stalwart young volunteer," he said, "took a trip back to the old home town before sailing for France in 1917. He returned to camp pretty blue.

"'What's eatin' ye, Jack?' his running mate asked him. 'Ye look up against it.'

"The young volunteer gritted his teeth.

"'So'd you look up against it,' he said, 'if you'd seen a big slacker snugglin' up to your best girl in a box at the movies and fannin' her with his exemption card.'"

Palace Turned Into Bank

The Bank of Brussels is probably the only bank in the world actually doing business in a genuine palace. After the World war the bank bought the royal palace of the count of Flanders, one of the notable mansions of all Europe. The bank's president is a connoisseur of Eighteenth century art and has retained many fine pieces in the building, proving that a modern business can be conducted in a place of regal splendor.

Some Job for Mike

Late one night an excited voice came over the telephone:

"Burglars have broken into No. 64, Lyons street! Send help quick!"

The sergeant looked at the solitary policeman in the station.

"Mike," he said, simply, "the house at 64, Lyons street, is being robbed. Go there and suppress it."

OBSTINATE CASES OF HEMORRHOIDS (PILES)

We note with satisfaction that a well known physician in his hospital and private practice has discovered that Moone's Emerald Oil diluted with 99 parts of olive oil will help to relieve the most obstinate case of Piles with just a few applications and stop all itching, burning, bleeding and discomfort.

Sufferers should get a bottle of Moone's Emerald Oil and begin the treatment at once. It is a remedy that is easily applied and also that application gives prompt relief and comfort. All good druggists have it, or can get it for you from their jobber or can get it for you from their jobber or from P. Emerald's own company in Erie, Pa.

"What's in a Name?"

By MILDRED MARSHALL

Facts about your name; its history; meaning; whence it was derived; significance; your lucky day, lucky jewel

THE WHY of SUPERSTITIONS

By H. IRVING KING

SHIELA

THE Irish, to whom Shiela undoubtedly belongs, prefer to spell the graceful name, Sheelah. Either form is correct and the fortunate bearer of the name, growing weary of one version, may turn to the other without fear of affectation. Shiela means "blind." It comes from the old Roman and is popular in Italy in modern times in the guise of Zilia or Celia.

Its earliest origin was among the Coelian gens, founded by the Etruscan general Coeles Vivenna, who also named the Coelian hill. The wives in Venice adopted Zilia in honor of this war hero and the name spread to Naples where it appeared as Lilloia. Just why it should have appealed to the Irish is not clearly understood, unless they, like the French, believed that it had some connection with the heavens, or sky, whose Latin term is "coelum." Thus a blue-eyed Irish girl might easily have been called Sile or Sheelah under the romantic Keltic idea that the sky was reflected in her lovely orbs.

Curiously enough, Shiela spread throughout England. It is very popular there today, but it is rarely spelled Sheelah.

The turquoise is Shiela's talismanic gem. It is believed to bring her true love and a happy marriage. Monday is her lucky day and 6 her lucky number.

(© by Wheeler Syndicate.)

THREE BROTHERS

ASK any man totally ignorant of his ancestry for any distance back, and the chances are ten to one he will tell you: "There were three brothers came over, one settled in such a place" and then he gives the place of settlement of the three. Ninety-nine times out of a hundred this is not true and moreover the man has no actual reason to suppose it so. But he firmly believes it. The three brothers' ancestry is in fact a superstition which seems to be thoroughly ingrained in the human race—for what reason it is hard to say; probably its source lies in the old magic of arithmancy. Nations as well as individuals and families look to the "three brothers" as the source of their existence and have done so as far back as history and tradition can take us.

Perhaps the Biblical story of the three brothers, sons of Noah, who continued the human race after the flood, may account in some measure for the persistence of the three brothers legend today. But it must be observed that Hesiod speaks of three brothers, the offspring of the union of earth and heaven, from whom the human race is descended; and the ancient Germans declared that their various tribes were all descended from three brothers. And so on illustrations might be multiplied. In fact from most ancient times men and nations when of unknown origin have been accustomed to begin the legend of their genesis with the words: "There were three brothers."

(© by McClure Newspaper Syndicate.)

A LINE O' CHEER

By John Kendrick Bangs

THE QUESTION

TO BE or not to be? That is no question.
Unless, perchance, you have the indigestion—
Never to know the joy of love and life
Never to know the thrill of conquering wife
Never to taste the bliss of matrimony
Never the things of earth, and air and sea
Never to feel Never to know the Spring
Never to laugh, never to dance or sing
Never to suffer pain for others sake
Never to sleep and dream, never to wake
No question there. Whatever that's decided
No help would be sent for
(© by Wheeler Syndicate.)



Use FREEMAN advertising regularly and conservatively and results will surely follow.

TUESDAY, MARCH 2, 1926.

Sun rises, 6:36; sets, 5 51.
Weather, cloudy.

The Temperature.

The lowest point registered by The Freeman thermometer last night was 38 degrees. The highest point reached up until noon today was 46 degrees

Weather Forecast

Washington, March 2 Eastern New York Partly cloudy and colder tonight snow flurries in north and central portions, Wednesday fair, colder in north portion, strong west and northwest winds.

BUSINESS NOTICES

Dr Broberg, Graduate Chiropodist and Chiropractor, 65 St. James St., corner Clinton Ave Hours 10 to 12 and 2 to 5. Phone 764 Lady assistant

DR. JOHN E KELLY, Graduate Chiropodist, 286 Wall St. Tel.. 420.

Dr. Maude A. Gorse, Naturopath, 236 Clinton ave. Monday, Wednesday Friday, 3 to 5 p. m. Phone 306-J.

MOVING, TRUCKING, EXPRESS. Local and long distance. Masten & Strubel, 742 Broadway. 'Phone 2212-M.

NO BETTER MADE

Fireproof and Asbestolith Products, Stucco Flooring, Lath, Dashes. Highland, 156 St James St, Kingston.

LOUIS COUNTRYMEN.

STORK BROS. TAXI SERVICE Day or night Phone 2100.

Otto Offenhauser, Optometrist, Eye examinations, 271½ Fair street Telephone 2738-M.

JOHN E DREWES, JR., ELECTRICAL CONTRACTOR.

Wiring, repairing, repairs fixtures, motors and appliances. Lowest rates given. Phone 2760.

Mirrors, plate and window glass for all purposes, auto wind shields and sedan door glass installed. Mirrors resilvered. Frank J. Corsiglia & Son, 38-40 Thomas street. 'Phone 2110.

Ladies' hair bobbed, 248 Foxhall avenue. Jim's Barber Shop.

PETER C. OSTERHOUDT AND SON, contractors, builders & jobbers, 80 Lucas avenue. Phone 624-R.

FURNITURE MOVING AND TRUCKING.

Local and long distance. New York trips regularly. Padded van. Telephone 1046-J. Kingston Transfer Company, 769 Broadway. A Kreisig, proprietor.

Nice heated Sedans for Weddings or Funerals. 'Phone 17.

Special sale on "Kingston Maid" House Dresses and factory mill ends, David Weil, 16 Broadway, Bargain House.

TRUCKING, MOVING, EXPRESS—Amell Brothers. 27 O'Neil street, Kingston. Phone 2675.

Light trucking of any kind. J. A. Williams & Sons, 94 Abruyn street. Phone 656-W.

General Trucking—Machinery moved, closed vans for furniture. Packing and driving done personally. Goods insured while in transit. New York trips weekly. S. TOMPKINS, 32 Clinton avenue. 'Phone 649.

Jim's Barber Shop, 248 Foxhall avenue.

"CHEV."

A coffee that won't distress you nor keep you awake at night. A health drink for the whole family. Ask your grocer for it or tel. 764.

When it's trucking, local or long distance, call 885. FINN'S baggage express, 31 Clifton avenue.

'Phone 17 for Taxi.

Dr. Katharine Todd, Osteopathic physician, 261 Fair St. Phone 2927.

GEORGE W. PARISH & SON Contractor and dealer in metal ceilings. 370 Hasbrouck avenue, Kingston, N. Y. Phone 691

EXPRESS, TRUCKING, MOVING. Local or long distance. Mehm Brothers' Express, 193 Foxhall avenue. 'Phone 2522

Van Etten & Hogan, 150-156 Wall street, moving and trucking of all kinds Local and long distance. Heavy machinery moving a specialty.

Flowers Should Be Kept Busy

Delaney, Dave Shade, Walker and Greb, Defunct Champion, Mentioned As Opponent of Newly Decorated Middleweight Champion.

(By Davis J. Walsh.)

New York, March 2. That matter of race, creed, color and previous condition of servitude, I understood, was straightened out during the bit of unpleasantness that occurred around 1861, but it seems that mistakes will happen.

Four nights ago, Tiger Flowers, the colored gentleman, won the world's middleweight title from a white man and today the panic was on The boys were all in a lather over the question of finding a Nordic middleweight capable of relieving the Tiger of his title and indications were that another "White Hope" epidemic was about to annoy the populace.

It probably will prove less virulent than that early plague of the post-Jeffries and pre-Willard era, for two reasons; first, Flowers appears certain to lose his title, anyhow, in the natural course of events and, second, present-day fans seems to exercise more intelligence and less hysteria about this nonsense. The echo of the decision against Harry Greb was still in the air when they began to talk about what Jack Delaney would do to Flowers. They wanted to train Jack down to 160 pounds and, send him out to repeat his knockouts over the Tiger If Delaney, after making heroic efforts to build himself up to the light heavyweight division can fear himself down to the middleweights and be strong, there seems little doubt that he could win the title. Flowers is made to measure for a right-hander and Delaney either is that or horse radish lacks authority.

However, Delaney's haste to file a challenge has not been sufficient to alter the fact that 9 3-5 seconds is the world's record for 100 yards

Dave Shade another plausible gent, seems to be in no great rush, either. David, they say, could outpunch and outspeed the Tiger without getting too serious about the problem. Mickey Walker the welterweight champion, also has been mentioned in this connection and so has Harry Greb the defunct champion.

The Tiger can look forward to a busy summer.

Poughkeepsie Beat Saugerties.

The Saugerties High School basketball five was defeated at the hands of the Poughkeepsie boys on Saturday afternoon in Saugerties, score 28 to 10.

The Saugerties team did not go to Ellenville on Friday evening on account of the referee. The Saugerties girls also had their game cancelled by the Catskill girls, which would have been an interesting game.

BUSINESS NOTICES

William Miller Taxis. 'Phone 17.

PLUMBING AND HEATING E. D. CUSACK, 199 Main Street. 'Phone 371-J.

The State Window Cleaning Co., 35 Brook street, Kingston, N. Y. We clean everything under the sun. Phone 2156-M.

Metal Ceilings a Specialty. J Moore, Phone 1127-J

SMOKY CHIMNEYS CLEANED Fred Kuriger, Tinsmith and Roofer. Tel. 1269.

Louis H. Ahrens, painting, paper hanging and decorating, 27 Shufeldt street.

CARPENTER JOBBING. Alteration and repair work promptly attended to. V. Burgevin Hyatt, 1243-J.

Parish Taxi Service. Sedans for funerals and weddings. Phone 20-W.

The Daily Freeman is on sale at the following stands of the Schultz News Agency in New York city:
Forty-second street and Sixth avenue (southeast corner).
Forty-second street and Park avenue (in front of Grand Central Station).

THE CADY DENTAL OFFICE Specializes in bridge work, plate work and painless extractions

Ring Classic at Madison Garden

Battle Between Loayza and McGraw on Bronx Hospital Card One of Most Sensational Ever Staged in New York.

New York, March 2 Stanislaus Loayza, a savage little battler from Chile, with black hair and beady eyes, and Phil McGraw, an aggressive, clean-cut young Greek from Detroit, crawled through the ropes in a ring at Madison Square Garden last night and staged one of the most sensational fights ever witnessed in New York.

"A ring classic," fans were united in describing it today.

Loayza was given the decision after the bout had gone the limit, ten rounds

The fight had been advertised as a "Natural," a battle worth going to see. It was. Sixteen thousand fans packed the Garden and were in an uproar throughout the fight.

So fiercely did Loayza and McGraw mix it that on at least three occasions they paid no attention to the clang of the gong at the end of the round, and stood toe to toe and laid their punches in. For pure, unadulterated action, the bout was unexcelled in years

Loayza won six of the ten rounds. Few thought the fight would go the limit, so fast was the pace, and several times both boys were on the verge of a knockout

The tide of battle shifted back and forth, and frequently changed with abrupt suddenness. The fans were calling on one, then the other, to score the knockout, and there was absolutely no semblance of order while the battle was in progress

When the opening bell rang, they jumped to the center of the ring and whaled each other with all they had. When the end bell rang they paid no attention to it. They both sent back half a dozen punches for good measure and the referee had to break them.

McGraw showed dazzling speed and cleverness. Loayza had great speed, too, and a Pancho Villa-like "will to kill," a sort of primitive love of battle, fighting like a cornered bobcat. Of the two, Loayza was the most awkward, but he had a terrific, slashing left which repeatedly landed and reddened the right side of McGraw's face.

The cruel-lipped Chilean took the first, second and third rounds, by a slight margin. McGraw, however, came back desperately and shooting rights and lefts from all angles, had the South American in bad shape in the fourth.

Undaunted, Loayza went on another punching spree and won the fifth. McGraw took the next two, repeatedly rushing to the ropes and pummeling him with both hands.

The eighth and ninth went to the seemingly tireless Loayza, who had been shooting back almost as much as he had been taking in the previous two rounds.

Both boys were on the verge of collapse as they went through the tenth, which was McGraw's round. Loayza took one on the chin and was almost out But he had piled up a lead early in the fight, and the battle was his.

Both fighters were floored during the sensational scrap. Loayza was floored in the third round when McGraw caught him off his balance, shooting a right to the button. The Chilean leaped up without a count. Then, in the fourth, McGraw went down under the impact of Loayza's left hooks and right swings, but he disdained a count. In the sixth Loayza went down again, hit by a left in the stomach. He took a count of six and came back fighting as furiously as ever In the seventh, McGraw went down, partly as a result of a slip and aided by a terrific left hook to the chin. In the tenth, at the very finish, Loayza was almost out. Loayza weighed 133¾. McGraw, 132¾.

The other fights on the card, which was for the benefit of the Bronx Hospital, were also thrilling.

Joe Dundee, Baltimore's wonderful welterweight title challenger, knocked out Tommy Freeman of Hot Springs, Ark., in the fifth round; Mushy Callahan, speedy coast lightweight, was given a draw with Archie Walker of Brooklyn, ten rounds, although Mushy seemed to have the best of it, and Carl Duane won a ten round decision from Joe Malone, settling the "Championship of the Bronx."

MISS WILLS WINS MATCH IN MENTONE TOURNAMENT.

Mentone, France, March 2.—Strange courts and new climatic and light conditions proved no obstacle to Miss Helen Wills today when she made her first appearance in the Mentone tournament.

The American girl defeated Miss Dorothy Hamnerton of England 6-0, 6-0.

Miss Wills will meet either Miss Jodi Vlastor or Senorita Alvarez in the finals, it is predicted, and she has already demonstrated her ability to easily defeat either of these players.

Senior League Games at "Y"

The Triangles defeated the Crescent in a Senior League basketball game at the "Y" Monday evening.

The score follows:

Triangles.

	F.G.	F.P.	T.P.
Ruzzo, rf.	1	1	3
Davis, lf.	3	0	6
Scheffel, c.	5	3	13
Johnson, rg.	9	9	18
Schwab, lg.	0	1	1
Katz, lg.	1	0	2
Totals	19	5	43

Crescents.

	F.G.	F.P.	T.P.
Drautz, lg.	0	0	0
Ryan, rg.	2	0	4
Joe Bruck, c.	2	0	4
Winters, lf.	1	1	3
Fitzgerald, rf.	3	2	8
Totals	11	3	23

Score at end of first half: Triangles, 16; Crescents, 9. Fouls committed: Triangles, 8; Crescents, 9. Referee, Thompson. Timekeeper: Ulrick. Time of halves: 15 minutes.

Standing of Teams.

	W.	L.	Pct.
Orioles	6	1	.857
Colonials	5	3	.625
Wanderers	4	4	.500
Triangles	4	4	.500
Whirlwinds	2	5	.286
Crescents	2	6	.250

Game Thursday night, Whirlwinds vs. Orioles.

IRISH-AMERICANS BEAT PORT EWEN, 20 TO 12

Monday night at Port Ewen, the Irish Americans defeated the Port Ewen Seniors. This is the first defeat of the season for Port Ewen The Irish-Americans had a strong line-up which included two high school varsity players and two sophomore players. Hurley was leading scorer for the Kingston team with six points. Sahloff followed close with five points. Houck was the star of the game, getting eight points.

Until the last quarter the game see sawed back and forth. At the end of the first quarter the Irish-Americans led Port Ewen by three points. At half-time Port Ewen was leading the Kingston team, the score being 10-9. The third and most exciting quarter ended with the teams tied at twelve points. In the final quarter the Kingston boys drew away from the home team.

The score.

Irish-Americans.

	F.G.	F.P.	T.P.
Hurley, f.	3	0	6
Erena, f.	1	1	3
Sahloff, c.	2	1	5
Duhn, g.	2	0	4
Quinn, g	1	0	2
Totals	9	2	20

Port Ewen M. E. Seniors.

	F.G.	F.P.	T.P.
Houck, f.	4	0	8
Torrens, f.	0	0	0
Sleight, c.	0	0	0
A. Short, g.	2	0	4
Van Etten, g	0	0	0
D. Tinney, g.	0	0	0
Totals	6	0	12

Scorer, Tinnie. Referee, Terwilliger. Timer, Middaugh. Score, first half: Port Ewen, 10; Irish-Americans, 9

THE OTHER SIDE.

Bruck Tells How McNally Outfit Was Whipped.

Kingston, N. Y., March 2, 1926.

Dear Sir:

Kindly allow me a little space to answer McNally's letter which appeared in Monday's issue of The Freeman. His statement that his team was beaten by unfair decisions is false and ungrounded. The field basket made by myself with three minutes to go was not made from out of bounds. The ball was already in and out of the basket when I was pushed by one of his own players and forced to step over the line.

He is also incorrect about the referee. For it was he and not Referee McGrane who did not see the play.

McNally should also remember that all the games played at St. Mary's are forty minute games and not thirty-nine. This would allow the foul made by Van Buren to count.

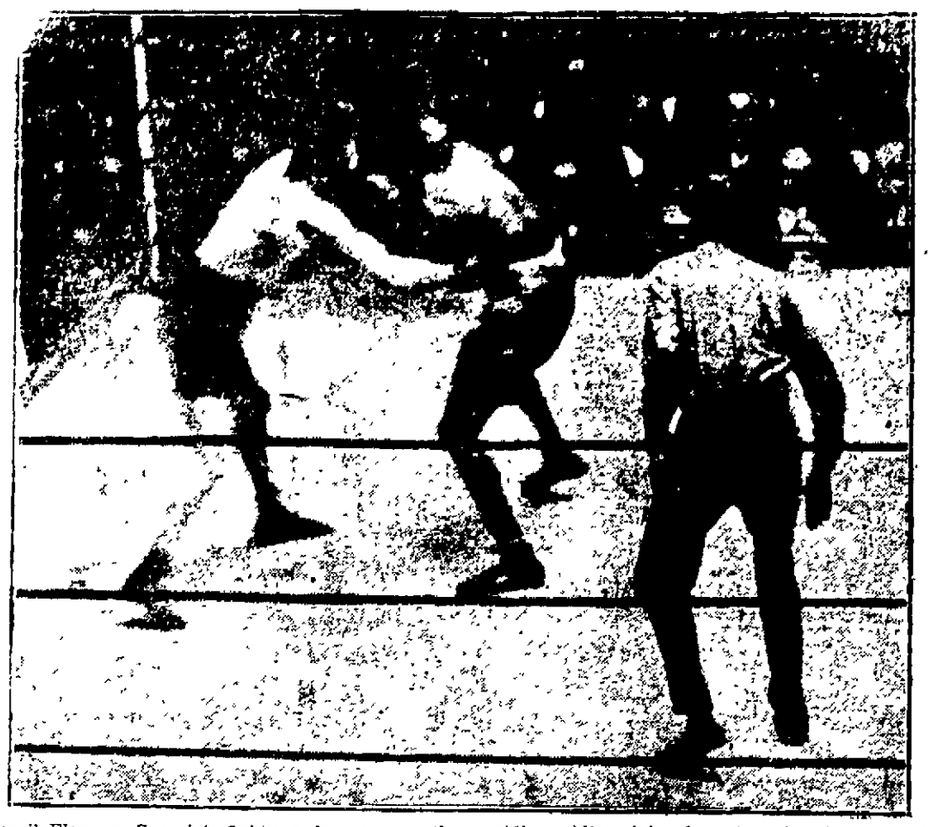
I am sure the St. Mary's team is ready at any time to show their superiority over McNally and his All-Stars.

Thanking you for valuable space and hoping a third game will be arranged.

I am yours in sport,
PETER J. BRUCK,
Member of St. Mary's Team.

ITCHING SCALP relieved at once with the hair saver Newbro's Herpicide Sold at all drug counters

"Tiger" Wrests Greb's Crown



"Tiger" Flowers, Georgia's fighting dervish, won the world's middleweight championship when he defeated Harry Greb in a thrilling fifteen-round bout on points. This photo shows Greb landing a right-hand blow to the body.

CURRENT OFFERINGS AT THE THEATRES

"Bravehcart," which is a great photoplay, made a good impression at Reade's Kingston Theatre Monday night where it is playing a two day engagement. The story deals with the love of an Indian for a white girl and of his great sacrifice for her. It is a charming blend of wigwam and college life and there are many scenes of rare dramatic power that thrill and amaze. The other features are the late news reel and the comedy sensation Also Jimmie Connors and his excellent orchestra render a colorful musical program.

Local film fans have but one more opportunity after tonight to see the Fox screen version of Channing Pollock's greatest stage play, "The Fool," at the Opera House Tomorrow it finishes its engagement after breaking attendance records so far and achieving a reputation as one of the finest, most entertaining and cleanest pictures that has ever been seen in this city There is also the latest news reel and "Our Gang" in "Shootin' Injuns" packed with laughing entertainment from beginning to the end.

Irving Lewis and his Nifties of Broadway Company, which will appear at the Orpheum Theatre all this week, has been pronounced one of the best, most whimsical and fascinating musical revues now before the public. It is charged with an electrical animation that blazes forth with mirth. The magnetic brigade of choristers were chosen not only for beauty but talent as well. The scenery, costumes and electrical effects are in abundance and consistent with the entire artistry of the revue. Mr. Lewis, who owns and produces the show and is the chief funmaker, has surrounded himself with a clever cast of principals. The vaudeville portion is well supplied with talented artists

At the Auditorium, Marguerite Snow, June Elvidge, Ramsay Wallace, Helen Ferguson, Priscilla Bonner and Rex Lease are seen in "Chalk Marks," a drama of love and service.

PEDESTRIANS RESPONSIBLE FOR MANY AUTO ACCIDENTS.

Pedestrians are responsible for a great many automobile accidents, says W. H. Cameron, managing director of the National Safety Council, Chicago.

Some of them need guardians to escort them across the streets. Too many jay walkers ramble about without restraint, crossing thoroughfares where it is most convenient for them to go so, getting in the way of motorists who have the right of way and generally clogging up traffic. Very often motorists have to suddenly pull into curbs to avoid striking jay walkers, endangering their own lives and property, only to be greeted with rankled words by the thoughtless pedestrians. One wonders what these careless people are thinking about when they walk in front of fast moving traffic, without stopping, looking or listening.

Too many pedestrians do not appreciate their own responsibility but place it all on motorists. To educate them is one of our tasks, a problem that faces every safety advocate actively engaged in accident prevention work. Pedestrian traffic must be standardized and the sooner it is done the better it will be for the nation. There should be uniform laws for pedestrians just as most communities have standard traffic regulations for motorists. The burden of responsibility should not be placed upon either the motorist or the pedestrian alone for if this is done the other will run will It is just as important to teach the pedestrian to keep from being hit as it is to educate the motorist from striking him In other words what is needed is part of a motorist-pedestrian partnership.

It is more important for the pedestrian to be careful than the motorist for it is usually the pedestrian who is injured in an automobile accident. Of the 21,000 men, women and children killed by automobiles during 1925 two-thirds of these casualties were pedestrians.

Don't be a permanent

WILBUR FIVE PLAYS AT ST. MARY'S TONIGHT

Tonight at the St. Mary's court the Holy Name team of Wilbur will clash with the Senior Holy Name team of St. Mary's. The Saints are out for revenge for the trimming they received at the hands of the Holy Name squad. The Saints are confident they can trample over the Wilbur outfit, while Coach Cragin's men are sure they can repeat the feat of last week. The line up for the Saints will be the same as last week with Feeney, Hinkley, Murphy, Noonan, Fitzgerald, Ryan and Leonard. The Holy Name squad will use their regular line up with McArdle and Black in the front, Feidler center and Daugherty and Lynch, guards.

PINE HILL.

Pine Hill, March 1.—Dwight Warren of Milton, spent a couple of days in town last week with his sister, Mrs. S. Townsend.

Mr and Mrs. A D. Hill, who have been spending the past two months in Florida, returned home last week

Several from this place attended the Firemen's Dance at Fleischmann's last Monday evening

Mrs. Harry Johnson of Kingston visited her parents, Mr. and Mrs. George France, over the week-end.

The youngsters in town have been enjoying the coasting down the Pine Hill road and on the sidewalks during the past week.

C. H. Griffin, who has been spending the past few weeks in New York, has returned to Pine Hill.

The old boarding house formerly owned by Isaac Smith, at Smithville about two miles from this village was discovered to be on fire last Thursday and was burned to the ground. The place has not been occupied for a number of years and was of little value. It is understood that the property belonged to Herbert Lasher of Fleischmanns, and last fall he sold the building to Abram Lasher for $50, who expected to tear it down and save what good lumber he could find.

Mrs. Henry Myers of Highmount suffered a second stroke of paralysis one day last week. The shock was a slight one, and it is reported that she is slowly recovering under the care of Dr. E. Champlin of Fleischmanns

M. C. Myers of Albany has been spending a few days at Pine Hill.

A severe thunder shower visited this section last Friday evening Something unusual at this time of the year.

Mrs. Ella Cummings entertained the Ladies' Aid Society of the M. E. Church at her home last Thursday afternoon.

Louis Satteerlee, who is employed in Brooklyn, spent a couple of days in town last week with his parents.

S. Shapiro has been making some repairs to the living rooms over his store at the head of Main street.

At the caucus held in the village hall Saturday evening the following ticket was placed in nomination to be supported at the village election to be held Tuesday, March 16th President, H. Winfield Misner; trustee, William Gordon; treasurer, Darwin E. Smith; collector, George C. Smith.

Proof

"No, I like you very much indeed, but I can never marry a spendthrift." "How do you know I am a spendthrift?" "By the way you have been wasting your money on me."

Auditorium Theatre

Adults, 25c; Children, 10c. Matinees—Adults, 20c; Children, 15c. Saturday and Holiday Matinees Same as Evenings. Performances—2:30, 7, 9.

TODAY

"CHALK MARKS"

A Frank E. Woods production. The most striking and original story in motion picture history. Marguerite Snow, June Elvidge, Ramsay Wallace, Helen Ferguson, Priscilla Bonner and Rex Lease.
Comedy—Crying for Love. Fox News.
Tomorrow—Pauline Frederick in "Smouldering Fires."

THE COAL STRIKE OVER

AM NOW PREPARED TO ACCEPT ORDERS.
DELIVERY AS COAL ARRIVES.
No Better Coal on the Market Than the Old Company
Lehigh and Lehigh Valley Coal.
Red and White Ash. Careful Delivery.
EDW. T. McGILL.

Standard Office Supplies

Loose Leaf Books, Index Cards, Files and Folders.
Typewriting Paper, Carbon Paper, Legal Folders.
Blank Books and Office Supplies of all kinds.

E. WINTER'S SONS, Inc.
326 WALL ST. OPP. KEENEY'S THEATRE.

The Set That Got Europe!



"The New York Telegram" Radio Section of Saturday, February 6, 1926, commenting on this remarkable achievement says:

The Radio Receiver was a Freshman Masterpiece Model 5 F[illegible], serial number 112278. This was a stock receiver and was used as it was received. No adjustments were made, and power tubes were not employed; 90 volts of "B" battery were used on the plates of the amplifier tubes and 45 volts on the detector.

FOR SALE BY

M. H. HERZOG
332 WALL ST., KINGSTON, N. Y.
PHONE 134.



Do We Specialize in

Odd Shaped Crystals for Wrist Watches?

WE DO. A Very Complete Assortment. Prompt Service.

Cordially yours,

Safford & Scudder
Square Deal Jewelers.
310 WALL ST., KINGSTON, N. Y.